LOS ANGELES DAILY TIMES.

VOL. II. LOS ANGELES, CALIFORNIA, FRIDAY MORNING, AUGUST 4, 1882. NO. 51.

"ARIDZONE."

A Running Fight between Cowboys and Officers in Phœnix.

One of the Cowboys Killed and Another Badly Wounded- Threats of Lynching and Retaliation.

TUCSON, August 3.—The *Star* special from Phœnix, of August 2d, says: A fight took place in this town this afternoon between three presumably cowboys and the officers, assisted by citizens. All three of the cowboys were captured, one killed, and one badly wounded, in less than a half hour from the time they broke out. They made their appearance a few days ago, but behaved well until about four o'clock to-day, when they came around Gotham's corner, mounted, with six-shooters strapped on, and started up the sidewalk flourishing their guns in everyone's face who did not retreat at their approach. By the time they had reached the Bank Exchange Hotel, the City Marshal, Henry Garfias, and several citizens were after them, mounted and armed. The cowboys turned and commenced firing. Garfias and one of the cowboys, Harding, advanced, firing, within fifteen feet of each other, when Harding's pistol hand was hit, making him drop his revolver. He was then hit in the back as he turned to run, the ball coming out of his right breast. He died soon after. The remaining two were brothers named Lyle. Both were captured after a chase through the streets, one of the Lyles being badly wounded in the head. No one else was hurt. As the prisoners were being taken to jail an attempt was made to lynch them. They were pushed under a tree and loud calls made for a rope. The officers with a posse came to their rescue and they were removed to jail. The men were on their way from the south of Tombstone to Washington Territory with a herd of cattle and horses. It is rumored that ten or twelve men belonging to the party are camped near town, and that they will make it unpleasant here to-night. We are ready for them. If they open hostilities in the present state of excitement they are liable to experience the very worst.

FROM THE SEAT OF WAR.

Arabi Calls upon his Countrymen to Leave the English Employ.

ALEXANDRIA, August 3. —It is understood that Arabi Pasha, in his proclamation, insists upon all natives leaving the service of the Europeans, as he intends to make an attack in force and will treat natives in European employ as Christians. The English soldiers are much overworked, and the deficiency of officers is especially felt. Grave doubts are entertained as to the trustworthiness of the interpreters which the English force employ. When the forces move forward the English will be at the mercy of these men, as through them the rebel authorities can obtain information.

A TURKISH TRANSPORT SHIP OFF.

CONSTANTINOPLE, August 3.—The first Turkish transport left this evening for Egypt. She will take on board troops at Balonica. A European officer at Smyrna has warned his government that a man-of-war is necessary there, as the slightest quarrel might lead to serious disturbances.

RUMORS OF AN IMPENDING MASSACRE.

ALEXANDRIA, August 3.—Last evening and to-day an alarm was caused by rumors of an impending massacre of Christians and patriots. The police have been ordered to increase their vigilance and to confiscate sticks from natives.

SEVENTEEN PASHAS IN DISGRACE VILE.

ALEXANDRIA, August 3.—News from Cairo to the 30th ult. states that seventeen pashas have been imprisoned in the citadel. Among the number is Ali Sheriff Pasha, arrested because he employed Greeks to guard his house.

RUSSIA AND ITALY ON THE SUEZ CANAL.

CONSTANTINOPLE, August 3.—Russia adheres to the proposal of Italy in regard to the Suez Canal.

A BRITISH GENERAL OFF FOR THE FRONT.

LONDON, August 3.—Gen. Sir Evelyn Wood left for Egypt.

HE WANTS NO "FIRE IN THE REAR."

VIENNA, August 3.—It is reported here that Arabi is negotiating with the Palace at Constantinople about a kind of parallel action between his own and Turkish troops to be sent to Egypt. Arabi proposes that the Turks occupy Cairo, while he will remove to some central position on the Delta, provided the Turks will promise not to attack his rear.

HE TEARS UP A RAILWAY TRACK.

ALEXANDRIA, August 3.—It is discovered that Arabi Pasha has again destroyed the railway at Mohlallah, recently repaired.

AN ATTACK EXPECTED.

ALEXANDRIA, August 3.—All the British troops have been ordered to the front. An attack is expected.

SUNDRY NEWS BUDGET.

Civil Service Reformers Meet in New York.

NEW YORK, August 3.—The attendance at the National Civil Service Reform Association was unusually large. After an executive session, George William Curtis delivered an address which was a severe arraignment of President Arthur for the removal of competent officers. Carl Schurz, and Messrs. Harris, Rogers, Vaughn and Cassell were appointed a Committee on Resolutions, and a recess was taken. After recess, George William Curtis was re-elected President. A resolution was adopted in favor of independent action on the part of persons desiring to promote civil service reform, setting forth the probability of securing increased representation in the next Congress.

AN ELEPHANT IN A ROLLING MILL.

TROY, August 3.—Four elephants belonging to the circus escaped tonight. Several persons were injured. One elephant entered a rolling mill and cleared it out. Three of the elephants have been secured, but the most ferocious one is still at large.

AN "UNSPEAKABLE CRIME."

GLASGOW, Ky., August 3.—Bish. Pemberton and Richard Spearman, of Monroe county, were charged with an unspeakable crime against Mrs. J. B. Barrett. While being brought here for safe keeping yesterday, they were shot to death.

PARNELL TO ISSUE A CIRCULAR.

DUBLIN, August 3.—Parnell is about to issue a circular with a view of checking the operations of the land corporations.

MURPHY, THE BALLOT-BOX FRAUD PERPETRATOR.

SPRINGFIELD, Ill., August 3.—Governor Cullom refuses to remit the thousand dollar fine imposed on Edward Murphy by the Cook County Criminal Court for ballot-box frauds. He has served his additional fine of one year in the penitentiary, and now asks a remission of the remainder of the penalty.

FROM THE CAPITAL.

Analysis of the Vote on the River and Harbor Bill.

WASHINGTON, August 3.—Analysis of the vote in the House on the vetoed River and Harbor bill shows 71 Republicans, 47 Democrats and 5 Greenbackers who voted in the affirmative, and 29 Republicans, 29 Democrats and 1 Greenbacker who voted in the negative. The exertions of Page in the House in behalf of the bill were warmly seconded by Jones, of Nevada, in the Senate. Senator Jones earnestly advised the President not to veto the bill. He is reported to have told the President that the veto of the River and Harbor bill would certainly prove costly to the Republican party of the Pacific Slope States. That section had large interests in the bill, and it could not indorse two vetoes—one of them the Chinese bill—in a single session of Congress, without placing the Democratic party in power.

ADJOURNMENT DAY FIXED.

In the House, the resolution was concurred in providing for final adjournment on Saturday next.

SOME WORK OF THE CONVENTIONS

In Georgia, South Carolina, Illinois and Kansas.

ATLANTA, Ga., August 2.—The State Republican Convention met to-day, 150 delegates being present, about one hundred having gone to another convention, headed by the Executive Committee and certain white Republicans, known as the "Georgia Syndicate." Nothing of consequence was done beyond the appointment of committees.

COLUMBIA, S. C, August 3.—The Democratic Convention platform declares in favor of civil service reform, and asks increased duties on imports, and the abolition of revenue taxation as far as possible.

PEORIA, Ill., August 3.—The Greenback Convention has adopted resolutions favoring Arabi Bey in his fight with the bondholders, tax-eaters and shylocks.

KANSAS CITY, August 3.—The Democrats of the Fifth District have nominated Alex. Graves for Congress.

THE COURTS.

SUPERIOR COURT—*Judge Sepulveda.*

A. F. White vs. J. S. Thompson et al. —Ten days' additional time granted to defendants within which to serve and file affidavits on motion for new trial.

In re E. H. Boyd, Insolvent Debtor. —Order staying proceedings fixed for hearing August 16th.

Chaney vs. Mesnager.—Time to answer complaint extended until Aug. 4th.

Perry, Woodworth & Co. vs. Brainard et al.—Argument on demurrer continued till Wednesday, August 9th, at 9½ A. M.

Same vs. same.—Same order.

People vs. Silvester Adarga.—Case called, tried, argued and submitted. Jury brought in a verdict of "guilty of grand larceny." Sentence fixed for Friday, August 4th, at 10 A. M.

Bernard Boylan vs. Silas and Casandre Bennett.—Brunson, Howard & Wells, Attorneys. Allowed to withdraw original mortgage marked Exhibit "A," attached to complaint in above suit.

Craven vs. Craven. —Decree of divorce in favor of plaintiff entered as ordered.

Paul M. Cella, Italy, and Camille Fenillu, France, naturalized.

CITY COURT—*Justice Fisher.*

People vs. John McDonald.—Petit larceny. Plead guilty. Sentenced to jail for six months.

People vs. Marcus Mesa.—Battery. —Plead not guilty. Fixed for hearing for Saturday, Aug. 5, at 2 P. M.

CITY COURT—*Justice Adams.*

People vs. Man Yap.—Keeping place where opium is sold and smoked.—Dismissed on motion of District Attorney for lack of evidence.

People vs. Williams and Murray.—Petit larceny.—Williams discharged on motion of District Attorney for lack of evidence. Murray is still at large.

People vs. Ballila Valsola and Jesus Elias.—Demurrer overruled. Bill of exceptions taken to ruling of Court. The testimony of Virgina Salcido was taken by the Magistrate with closed doors. Continued to August 4, at 10½ A. M.

People vs. Fannie Smith and Kitty Wozencraft.—Drunk and disorderly (old offenders).—Guilty. $30 or 30 days.

A Youthful Criminal.

A sad instance of human depravity came up in the Court of Justice Fisher yesterday. People on Main Street could have seen a big policeman taking in tow a very small boy, who was crying bitterly. To have looked at the boy no one would have supposed that he had more than once answered to the charge of petit larceny. His name was John McDonald; his age nine years; his crime stealing a watch, valued at $25, and offering to sell it for as many cents; his punishment, 6 months in jail. The impression prevails that the young criminal is a confirmed thief, philanthropists of excessive tenderness calling this species of vicious inclination by the less offensive name of kleptomania. Six months in a Boys' House of Refuge would be a reminder to the young culprit of the divine command, "Thou shalt not steal," but unfortunately Los Angeles is without such an institution. Vice in one so young is remarkable. It is to be hoped that 6 months in King's cage will do John good.

Alexandria Bombarded.

From the Washington Critic-]

"I hear dey's bombardin' Alexandria," said old Cinderella, the ashes-gatherer, excitedly, to a *Critic* scribe this morning.

"Yes, the fun's begun," replied the reporter.

"It tain't no fun, sah! I feel rale 'dignant ober it. I used ter lib in dat town and I has a great deal ob feelin' for it, and furder dan dat, sah, if my mem'ry sarves me right, I'se got a 'samily ob 'lations residin' dar now. What bizness has dem Inglish boats got to cum up de Putomack ribber and fling der bumbshells into dat town, anyhow?

"You are slightly mixed, Uncle Isaac," rejoined the reporter, "they are bombarding Alexandria, Egypt, not Virginia."

"Nebber mind 'bout tackin' on dem Greek words. De *Critic* sez dey is bumbin' Alexandria, and I feel highly demoralized ober it. I tell you, dem Inglish is too fresh, an' I'm one ob de boys dat's a-goin' down on de ferry-boat to de bumbin' grounds to help salt 'em away. Now you hear me a-talking," and he waddled off shaking his head and muttering innuendoes against "dem fresh Inglish dat dars to cum up de Putomack and fling der bumbs inter de town of Alexandria."

Observations on Suffrage and Babies.

General Thayer writes to the Osceola *Record* that he will vote for woman suffrage. The General could never think of deserting the mothers who raised the babies to be kissed.—Republican.

The gallant General is wasting his sweetness on the desert air. Most of the women who clamor for suffrage have never had any babies to kiss, and are not likely to have any.—[Omaha Bee.

Telegrams to The Times.

[NIGHT REPORT.]

YELLOW JACK.

The Fatal Scourge Marching along the Rio Grande.

The Fever Breaks Out in the Towns on the Mexican Side, Causing a Panic—Quarantine Measures Demanded.

AUSTIN, Texas, August 3.—The Mayor of Rio Grande City yesterday telegraphed the Governor that the yellow fever had broken out in towns on the Mexican side of the river and a panic existed, and Rio Grande City is being overrun with refugees. He wants a quarantine and the Governor instructed him to use his discretion until the health officers of the State arrived.

Prosecution of Journalists Threatened.

WASHINGTON, August 3.—Merrick of the Star Route counsel will prosecute the newspaper men whose articles have been before Judge Wylie.

Adjournment Talk.

CHICAGO, August 3.—Thursday's *Journal's* Washington special says, indications point to adjournment Saturday or Monday. Speaker Keifer says the House will be ready by Saturday. It is not probable that the Senate will be before Monday.

St. Louis Merchants Rejoice.

ST. LOUIS, August 3.—The Merchants' Exchange sent Chairman Page of the Committee of Commerce a dispatch congratulating him and his associates on the passage of the River and Harbor bill, and justifying Congress in passing it and gaining the gratitude of the people of all parties.

The Two Gorgia Republican Conventions.

ATLANTA, August 3.—The Bolters or Syndicates and the Pledgers or regular Republican Conventions are both proceeding with business. The former decided that a conference of white men shall be allowed to elect a State Central Committee.

More Nominations and a Couple of Elections.

MEMPHIS, August 3.—The Democratic ticket will be in great doubt if the Republicans give the usual majorities for the county officers to-day. There is much scratching.

KNOXVILLE, Tenn., August 3.—The People's (anti Republican) county ticket is likely to carry to-day, though the Republicans usually have 1000 majority.

SIOUX CITY, Iowa., August 3.—The Republican Congressional Convention of the Eleventh District, on the 90th ballot, nominated Isaac Struble.

COLUMBUS, Ohio, August 3.—The Prohibition State Convention has an unusually large attendance. The various committees were appointed and a recess taken.

Killed in a Quarrel.

RENO, Nevada, August 3.—Wm. Adams and Frank B. Agnue had a difficulty twelve miles north of here last night, while coming to town in a wagon. In the row Adams threw Agnue out and drove off. Agnue was found dead in the road about an hour after, with dis neck dislocated, a gash under the left ear two inches deep and a cut in the upper lip. Adams was arrested and charged with the murder. He was too drunk when arrested to give any intelligent account of how it occurred.

A Cardinal Point.

CHICAGO, August 3.—There is some chance that Chicago will not have a cardinal as it is alleged from New York that Archbishop Feehan will not be created cardinal at present.

Pennsylvania Strikers.

MCKEESPORT, PA., August 3.—Nonunion men are likely to have trouble. A mob of twenty molested the men going to work this morning, hooting, yelling, etc. One man was hit. None left work on account of it. The citizens and the better element of the strikers disapprove of this matter.

A Railroad Wreck and its Serious Consequences.

MILWAUKEE, August 3.—The wreck on the Chicago and Northwestern just outside the city was caused by a washout, which local passenger trains from Waukesha first struck. Wm. Sherman, fireman, Frank Percell, engineer, W. F. Heil, baggageman, were injured —Sherman, very severely.

Propeller Ashore.

ROCHESTER, August 3.—The propeller Cuba is ashore at Charlotte. Her passengers were rescued.

Lottery Men Pardoned.

JEFFERSON CITY, August 3.—The Governor has pardoned the three lottery men, Rale, Lehdorf and Glardon, in jail for the lottery business. They have been imprisoned sixteen days. The Governor pardoned them because they promise not to gamble while the present law exists, and Pate promises to devote his talents to the prosperity of St. Louis.

Jerome J. Collins's Brother Denies.

MINNEAPOLIS, August 3.—Dr. Collins, of this city, brother to Jerome J. Collins, denies the accuracy of the recent interview with him by a local reporter, which was telegraphed to the press. He says he saw Danenhower once, but did not see Newcomb while in New York, and that the ground upon which he asks an investigation into the loss of the Jeannette is on information that has been given to the public through other sources.

A Gambler Pistoled in San Francisco.

SAN FRANCISCO, August 3.—At 5 o'clock this evening Patrick Burns, a gambler recently from Virginia City, was shot three times by Julian Pinto, a young attorney, at 427 Bush street. The shots took effect in the leg, arm and back, and the wounds are considered very dangerous. The parties had a quarrel on the 3d of July, resulting in Burns giving Pinto a sound whipping. This evening they met again, when Pinto drew his pistol and shot his foe. Pinto is in custody on a charge of assault with intent to commit murder.

A Fishing Fleet in a Gale.

LONDON, August 3.—The Peterhead fishing fleet has been caught in a gale. Two hundred boats are still missing.

Cetewayo.

LONDON, August 3.—The African ex-King Cetewayo has arrived in England.

Suez Occupied.

SUEZ, August 3.—This town has been occupied by the British.

Stocks.

SAN FRANCISCO, August 3.—Curry, 2¾; Ophir, 2¾; Union, 7; Eureka 14½; Alpha, 1½; Yellow Jacket, 1½; Best, 6½; Point 55c; Belcher, 45c; Utah 2¾; Belle, 12½; Bodie, 5½; More, 80c; Top-Top, 2½.

The Denver Exposition.

DENVER, Colorado, August 3.—There was a good attendance at the National Mining Exposition to-day, the visitors being for the most part from different points in Colorado. Some eastern people are arriving, but a great crowd from that direction is not expected for a week or two. The disorder incident to the first week of all expositions is being rapidly removed, and all exhibits will be in place in a few days.

COMMISSION MERCHANTS.

E. J. CURSON. W. D. WILSON.

CURSON & WILSON,

WHOLESALE

Commission Merchants

and Agents for

The New Process Flour, Champion Barb Wire, Fence Staples, &c.

No. 1 Arcadia Block, Los Angeles St.,

LOS ANGELES, CAL.

jy18-1m

D. K. HOUGHTELIN,

Commission and Forwarding MERCHANT.

WHOLESALE DEALER in all kinds of Fish, Game, Poultry and Country Produce, Oranges, Lemons, Limes, etc. Illuminating and Lubricating Oils a specialty. Cash paid for all kinds of Produce. All orders must be accompanied by cash or ordered C. O. D. Highest prices paid for all kinds of poultry and eggs.

No. 96 Spring St., bet. Second and Third

P. O. Box 1991. LOS ANGELES, CAL.

my6wtf-ap20tf

W. R. HUGHES & CO

Commission Merchants,

Dealers in Hay, Grain and all kinds of Farm Produce.

Arizona and New Mexico Orders

Solicited. Grain sacks constantly on hand, 97 Spring street, between First and Second street, Los Angeles, Cal. TERMS CASH. mh24-tf

D. E. MILES. C. S. MILES.

MILES BROTHERS,

Produce, Forwarding and COMMISSION MERCHANTS

No. 5 Los Angeles St., Los Angeles.

Also sole Agents for the County for the Walter A. Woods' Mowers and A. W. Coates & Co's Lock Lever Rakes (formerly sold by Frank Brothers.) il5tf

OLIVE OIL!

SIMON LEVY,

49 Aliso Street, Los Angeles,

HAS BEEN APPOINTED AGENT for a well known olive oil house in Marseilles, France. He has just received a consignment direct from there, which he offers to the trade in packages to suit purchasers and at prices which defy competition. I have appointed L. Mayer as salesman for said oil. j3 tf

MILLINERY, ETC.

MRS. IRWIN

HAS

Removed Her Dressmaking Rooms

To No 18 FORT STREET, next to the High School Building.

jy27-1m

MRS. O. H. MASON.

DRESSMAKER. Cutting, Fitting and every department of dressmaking done promptly and cheaply. AMERICAN EXCHANGE BOARDING HOUSE, corner Spring and Third Streets, Los Angeles. jy1-1m

TO THE LADIES.

The latest novelties in

French Millinery and Fancy Goods,

Of every description are now open for inspection at

The Millinery Parlors, 76 Spring St.

Los Angeles. And the ladies will find the stock complete in every respect. jeltf

Ladies Attention!

In order to reduce my Summer Stock of

Millinery and Fancy Goods

I will sell the same for the next thirty days at greatly reduced prices.

MRS. V. PONET,

jy11-1m 78 Main St., Los Angeles.

HEADQUARTERS

For Oil Paintings, Steel Engravings, Artists' Materials and Picture Frames at

J. A. VALDER'S Picture Store, 42 Spring St., Los Angeles, Cal.

aug1

Proposals for Military Supplies.

HEADQUARTERS DEPARTMENT OF ARIZONA, OFFICE OF THE CHIEF QUARTERMASTER, WHIPPLE BARRACKS, PRESCOTT, A. T.

Aug. 1, 1882.

SEALED PROPOSALS, in triplicate, subject to the usual conditions, will be received at this office until 12 o'clock, noon, on Wednesday August 16, 1882, at which time and place they will be opened in the presence of bidders, for furnishing and delivery of Military Supplies, during the fiscal year commencing on the 1st day of July, 1882, and ending on the 30th day of June 1883, as follows:

AT FORT HUACHUCA, A. T.—961.000 pounds BARLEY, 960,000 pounds HAY, and 300,000 pounds STRAW.

Proposals will also be received at the same time by the Quartermaster at the above named post.

Proposals will also be received at the office of the Chief Quartermaster of the Department and opened at the same time with the foregoing, for the delivery on the cars of the S. P. R. R. at the stations between Los Angeles and Colton, Cal., of such quantities of Barley and hydrostatic pressed, baled Barley Hay and Straw as may be required during the fiscal year commencing July 1, 1882.

Prosposals for either class of the stores mentioned or for quantities less than the whole required, will be received. The Government reserves the right to reject any or all proposals. A preference will be given to articles of domestic production. Blank proposals and printed circulars stating the kind and estimated quantities required at each post, the amount of bond to accompany proposals, and giving full instructions as to the manner of bidding, condition to be observed by bidders and terms of contract and payment, will be furnished on application to this office, to the post Quartermasters at Fort Lowell, A. T., or to the post Quartermaster at Fort Huachuca, A. T. Envelope containing proposals should be marked "Proposals for——at——," and addressed to the undersigned or to the post Quartermasters, Fort Huachuca, A. T.

A. J. McGONIGLE,
Quartermaster, U. S. Army,
Chief Quartermaster.

aul 6t

Summons.

In the Superior Court of the State of California, in and for the County of Los Angeles.

Frank S. Byers, Plaintiff, vs. Elizabeth J. Byers, Defendant.

ACTION brought in the Superior Court of the State of California, in and for the County of Los Angeles, and the Complaint filed in said County of Los Angeles, in the office of the Clerk of said Superior Court.

The People of the State of California send greeting to Elizabeth J. Byers, Defendant.

You are hereby required to appear in an action brought against you by the above named Plaintiff, in the Superior Court of the State of California, in and for the County of Los Angeles, and to answer the complaint filed therein, within ten days (exclusive of the day of service), after the service on you of this Summons—if served within this County; or, if served elsewhere, within thirty days—or judgment by default will be taken against you according to the prayer of said Complaint.

And you are hereby notified that if you fail to appear and answer the said complaint, as above required, the said Plaintiff will cause your default to be entered and will apply to the Court for the relief demanded in the Complaint.

Given under my hand and the Seal of the Superior Court of the State of California, in and for the County of Los Angeles, this 18th day of July, in the year of our Lord one thousand eight hundred and eighty-two.

[SEAL.] A. W. POTTS, Clerk.

By A. RIMPAU, Deputy.

Brunson & Wells, Attorneys for Plaintiff. jy15-5w

MIRROR JOB PRINTING HOUSE

9 TEMPLE ST., LOS ANGELES.

THE PROPRIETORS OF THE MIRROR Book and Job Printing Establishment announce with confidence that they have the BEST and GREATEST facilities for the PROMPT, CORRECT and CAREFUL execution of all the various descriptions of PRINTING to be found anywhere south of San Francisco. Being fully convinced of the fact that the price of Printing, like all other NECESSARY THINGS in California, has greatly decreased within the past year, they have accordingly purchased and put into operation the LATEST and MOST DESIRABLE

LABOR SAVING MACHINERY!

KNOWN TO THE ART, and are thus able to compete with San Francisco

—PARTICULAR ATTENTION GIVEN TO—

LAWYERS' BRIEFS,
TRANSCRIPTS,
BOOKS, CATALOGUES,
POSTERS, HANDBILLS,
INVITATIONS, TICKETS,
MONTHLY STATEMENTS,
BILL HEADS, FREIGHT BILLS,
PROGRAMMES, BILLS OF FARE,
LETTER HEADS, CIRCULARS,
BUSINESS CARDS, TAGS,
CERTIFICATES OF STOCK,
BANK CHECKS, RECEIPTS
Etc., Etc., Etc., Etc.

Having thus enumerated SOME OF our facilities, and determined to do ALL CLASS of work so that fault CANNOT be found with either our price or execution we reiterate that

Printing in any Desired Color or Style

Will be executed by us at the

Lowest Rates!

YARNELL, CAYSTILE, MATHES & OTIS,

PROPRIETORS.

RESORTS.

BEACH COTTAGE

NEW SANTA MONICA.

Situated Directly on the Beach

Board by the day, $1.25; Single meals, 50 cts. Hot and cold salt water baths, and bathing suits to rent.

This is a very desirable place to stop for parties that do not wish to climb the long stairways reaching to the ocean.

my26 2m MRS. A. O. VAN TREES.

SANTA MONICA HOTEL

SANTA MONICA, CAL.

SCOTT & HODGSON, Proprietors,

A FIRST-CLASS HOTEL, situated only 100 yards from the beach and depot, commanding a magnificent view of the ocean. Climate charming both in winter and summer.

This favorite seaside resort enjoys all the advantages and conveniences for SEA BATHING, has a large bath house, with hot and cold fresh and salt water baths on the beach directly in front of the Hotel.

Rooms can be secured before arrival by telegram. Address

my25 3m SCOTT & HODGSON.

ARROYO VISTA.

Mrs. Emma C. Bangs.

THIS new and commodious house, located in the midst of the beautiful Pasadena settlement, eight miles from Los Angeles is now completed, newly furnished and prepared for the reception of summer visitors. Daily stage and excellent liver y at reasonable rates. The rooms are large, airy and command he finest mountain views. apr18-tf

Homewood Hall.

A NEW COUNTRY SEAT.

Situated at the foot of the Sierra Madre Mountains, 10 miles directly north of Los Angeles. Higher and more comfortable than any other boarding house in the country. For particulars address J. L. LANTERMAN, Los Angeles, mh12-tf

FOR SALE.

80 NEW LOTS.

The Orchard Tract

Between Los Angeles and San Pedro Streets and 3d and 4th Streets.

Pomeroy & Mills,

Corner Spring and Court Sts.

aug2-tf

FOR SALE.

TWO of the finest villa sites overlooking the city; rounded and detached hills; one at corner of Temple street and Bunker Hill avenue; the other at end of Fifth street, the first hill west of the Normal School. Inquire of WILL D. GOULD, Temple Block. je10tf

FOR SALE.

$2,000—At PASADENA

20 Acres with a new house, barn, outbuildings, a fine well, etc.

5 Acres in Muscat vines.

50 budded orange trees.

225 Peach trees in nursery.

In all about **18 acres** under cultivation. This place is offered for a few days only.

Also **10 acres** all in bearing orchard, Good house $4,000. Call on or address,

jy21-1m **B. E. WARD,** Pasadena.

FOR SALE.

ONE TAYLOR FRUIT DRYER.

Original Cost, $200.....For Sale at $80

ONE SAN JOSE PUMP.

Original Cost, $60.....For Sale at $25

ONE WELL BORER, COMPLETE.

Original Cost, $225.....For Sale at $75

ONE PAIR FARM HORSES, $80.

ONE PAIR SINGLE HORSES, $30.

BRICK STORE, 86 Spring St., L. A.

jy1 1m

FOR SALE.

A Mountain farm near Tehachipe. Price, $2,500. Inquire of T. N. Ellis, on the premises, D. K. Zumwalt, Visalia, Will D. Gould, Los Angeles. 3t tf

PROFESSIONAL AND BUSINESS CARDS

ISAAC FELLOWS, M. D.,

HOMŒOPATHIST.

OFFICE, NO. 2, ODD FELLOWS' BUILDing, Los Angeles, Cal. Office Hours: 10 to 12 A. M.; 2 to 5 P. M. j4-tf

DR. H. S. ORME.

OFFICE—Rooms 1, 2 and 5, Lanfranco Block, 74 Main street, Los Angeles, Cal. jy 20 1m

W. C. COCHRAN, M. D.

MASCAREL BLOCK—Office hours 8 to 11 A. M. and 2 to 5 P. M. Residence, Olive street between 2d and 3d. Telephone (95) at residence. mh 17 tf.

J. C. KIRKPATRICK, M. D.,

SURGEON AND HOMŒOPATHIST. Office and residence, 67 Fort street. Office hours, 1 to 3 and 7 to 8 P. M. Telephone No. 46. Surgical diseases of women a specialty. a20-tf

DR. ROSS KIRKPATRICK.

OFFICE ROOMS, 6 and 12, Phillips Block, Los Angeles. Residence, Aliso street. Office hours—10 to 12 A. M., 1 to 4 and 7 to 8 P. M. f26 tf

DR. WALTER LINDLEY.

HAS RETURNED FROM THE EAST. Office and residence, No. 19 Fort street, Los Angeles. je20d je2&w1m

A. S. SHORB, M. D.,

HOMŒOPATHIST.—Office, Spring St., opposite Postoffice; residence, 137 Spring St., Los Angeles. Office hours, 11 to 12 A. M., 1 to 4 P. M. j10-tf

F. A. SEYMOUR, M. D.,

PHYSICIAN AND SURGEON

OFFICE: Mohr Block. | RESIDENCE: No. 115 Fort street. mar5-tf

GEO. H. BEACH, M. D.,

HOMŒOPATHIST. Office, No. 86 Main St., over Dotter & Bradley's Store, Los Angeles, Cal. Office hours, 7 to 9 A. M., and 1 to 3 and 7 to 9 P. M j4-tf

DR. H. H. MAYNARD.

OFFICE, Rooms 7 and 8 Lanfranco Block. Residence, 139 Hill street, between Fourth and Fifth. je16 tf

F. T. BICKNELL, M. D.,

OFFICE: Rooms 6, 7 and 8, City of Paris Block. Office hours, 8 to 11 A. M., 2 to 5 P. M. May be found at office after 7 P. M. f1atf

W. B. SAWYER, M. D.

(Harvard, 1879.)

RESIDENCE, No. 243 Spring street. Office, 29 Main street (Kurtz Building). Telephone No. 80. Hours, all the time. ap12 tf

J. T. CRAVEN. ISAAC T. COATES

DRS. CRAVEN & COATES,

SURGEONS Room 21 Baker Block, Los Angeles, Cal. j2 tf

DR. H. N. URMY.

DENTIST. Office, 34 Main Street, adjoining Baker Block. Gas administered. je25tf

DR. S. H. TOLHURST,

DENTIST. Teeth extracted free of pain by vitalized air manufactured fresh daily. No unpleasant results following. All dental operations performed at Eastern prices. First class work warranted. Room 2, over Postoffice, Los Angeles. jy13-tf

Upper or lower set, plain $10 00
Upper or lower set, gum. 12 50
Extracting..... 50
Filling..... $1 to $5

TEETH

DR. BURKS, Dentist, City of Paris Building. mar5-tf

JOHN MANSFIELD. W. A. CHENEY.

MANSFIELD & CHENEY,

ATTORNEYS-AT-LAW. Rooms 49, 50 and 51, Temple Block. Will practice in all the Courts. jy6 tf

J. BROUSSEAU.

ATTORNEY AT LAW. Nos. 56 and 57, Baker Block. ap25 tf

J. F. HUTTON,

ATTORNEY AND COUNSELOR AT LAW, No. 7 Ducommun Block, and P. O. Box 197. LOS ANGELES, CAL. jy2-3m

JAMES H. BLANCHARD,

ATTORNEY-AT-LAW. No. 4 Ducommun Block, Main street. d10-tf

WILL D. GOULD,

ATTORNEY AT LAW. Office: Rooms 82 and 83, Temple Block. Los Angeles, Cal. j4-tf

MRS. IDA D. NELSON,

MUSIC TEACHER—Is prepared to receive pupils for instrumental music. Residence, No. 20 Wilmington street, between Requena and First. apr 1 tf

E. F. KYSOR. OCTAVIUS MORGAN.

KYSOR & MORGAN,

ARCHITECTS. Room No. 8, McDonald Block, Los Angeles, Cal. jy11-tf

MR. B. REEVE,

ARCHITECT AND SURVEYOR, Room 10, Phillips' Block, Main Street. Residence, Eighth and Olive Street, Los Angeles, Cal. Twenty-two years' experience. je10 tf

W. R. NORTON,

ARCHITECT. Rooms 17 and 18, Temple Block, Los Angeles. Office hours, 10 A. M. to 3 P. M., and 7 to 9 P. M. je17tf

STEAM DYE HOUSE.

CHARLES WAGENBACH, 131 Spring street, Los Angeles, can execute everything in the dyeing and cleaning line in first-class style at moderate prices. jy7-1m

SUTHERLAND HUTTON.

REAL ESTATE AGENT AND COMMISSION BROKER. No. 7 Ducommun Block. P. O. Box 197, Los Angeles, Cal. jy2-3m

J. GOODWIN,

PRACTICAL HORSESHOER, cor er Second and Spring streets. Horses w ll shod, their feet trimmed and taken care of and prices to suit the times. jy12-1m*

FOR HELP OR EMPLOYMENT,

GO TO 67 SPRING STREET, opposite Post office. Male and female help of all nationalities. White male help free. A specialty made of Collections. Property for sale in all parts of this city and county.

EDWARD NITTINGER. mr30 tf

Female Employment Office.

Mrs. Harvey gives notice that she has opened an Employment Office exclusively for teachers, nurses, housekeepers, chambermaids, and cooks. Call and be suited, at No. 8 Temple street. jy14 1m

EMPLOYMENT.

FOR THOSE WANTING WORK of any kind, male or female. Help furnished free. Send in your orders. E. W. REID, Room 5, P ostoffice Building, Los Angeles. jy16-tf

WATCHMAKERS.

Aurelio Mendioroz,

PRACTICAL

Watchmaker and Jeweler.

No. 11 Arcadia St., under Presbyterian Church, near Main St., Los Angeles.

Music Furnished for Balls, Serenades, etc. jy9-1m

Frederick Linde

WATCHMAKER,

And Manufacturing Jeweler,

71 Main St., Downey Block, Los Angeles. jy7-1m

New Drug Store.

I beg leave to announe that I have opened a BRANCH DRUG STORE at the

Corner of Fort and Third Streets.

I shall keep there on hand a full stock of

DRUGS, CHEMICALS,

PATENT MEDICINES, PERFUMERIES,

And such other goods as are usually kept at a well appointed Pharmacy. Medicines at all hours of the night dispensed by a competent and careful assistant.

jy7-1m THEO. WOLLWEBER.

J. BIRNBAUM.

Merchant Tailor,

Has just received an elegant assortment of

Summer Suitings,

From Philadelphia. The public are cordially invited to call and inspect them before giving their orders.

A perfect fit guaranteed.

47 Main St., Under Cosmopolitan, Los Angeles my2 6m

JOHN M. PRAY & SON

BLACKSMITHS,

34 Los Angeles Street,

LOS ANGELES, CAL.

Horse Shoeing, Carriage and Wagon work, Artesian well tools, well rings, and all kinds of forging in steel or iron. All work done in a superior manner. TERMS CASH

jun 24-tf

ETIWANDA.

Unprecedented Development of a New Fruit-Growing Settlement.

Choice Land and Abundant Water, Owned and Controlled by Settlers, piped to each Ten-acre Tract.

Streets are Being Graded and Shade Trees are Being Set along the Avenues and Streets.

The "Holt System" of Ownership and Distribution of Water—the most perfect in use on this Coast—has been Adopted.

During Four Months Ending June 15, over 500 Acres of Land sold at $100 per Acre, and over 200 Placed Under Cultivation.

A few more Tracts will be Sold at $100 per Acre, after which the Price will positively be advanced.

Those who Buy First can have Choice of Location in Addition to the Benefit of the Rise in the Value of the Land.

Chaffey Brothers, Proprietors; Post office Address, Cucamongo, California

In presenting the Etiwanda tract of land to the public, we desire to give a simple statement of facts, and can do no better than by quoting the following article from a recent issue of the Riverside Press and Horticulturist, written by its editor after a careful investigation of both the land and the water system:

Etiwanda is located at the foot of the mountains, six miles east of the celebrated Cucamonga vineyards, at an elevation of from 1,000 to 1,600 feet above sea level, and about forty-five miles from the ocean in a direct line.

The tract, when complete, will consist of from 3,000 to 4,000 acres and perhaps more, and will extend from the mountains on the north to the Southern Pacific Railroad on the South, where Etiwanda station will be established as soon as the settlement will warrant it

The soil is a rich sandy loam, mixed with gravel, and is well adapted to the cultivation of orchards and vineyards. As evidence of this fact, the Cucamonga vineyards and the orchards of San Gabriel and Pasadena are cited as being at the foot of the same range of mountains and on similar soil.

The water supply comes from two canyons in the mountains. The Etiwanda Water Company absolutely own these two water privileges. No one else has any rights in them; the rights are undisputed and the streams are never failing. These water rights are as good as any in Southern California, and the title and quantity of water being beyond question, set at rest one of the most vexatious and important questions connected with horticultural pursuits in this country.

The Etiwanda Water Company was incorporated May 19, 1882, as the most convenient method of owning and distributing the waters of the Etiwanda settlement. The Company contracted with Chaffey Brothers, who were the owners of the land and water at Etiwanda, for all their water rights. The Chaffey Brothers also contracted to construct a distributing reservoir at the head of the tract of land, to pipe or flume the waters of the two canyons to this reservoir, and to conduct the water in concrete pipes from this reservoir to the highest corner

LOS ANGELES DAILY TIMES.

(COUNTY OFFICIAL PAPER.)

By YARNELL, CAYSTILE, MATHES & OTIS.
OFFICE No. 9 TEMPLE STREET.

NOTICE.

THE LOS ANGELES DAILY TIMES will be sold on all the trains of the Southern and Central Pacific Railroads; also on the Atchison, Topeka & Santa Fe and Texas & Pacific roads.

The TIMES can also be found at the news-stands of the Palace and Occidental Hotels and Russ House, San Francisco.

THE TIMES office is connected with the telephone system of this city, and those desiring to advertise in or subscribe for this paper can do so by this means.

REDUCED SUBSCRIPTION PRICE.

Per Week (delivered by Carrier) -	$0 20
Per Month - - -	85
For Six Months (by Mail) - -	4 00
For one Year (by Mail) - - -	7 50

THE TIMES DURING THE SUMMER.

City subscribers of the TIMES visiting Santa Monica or any of the resorts during the summer months can have the DAILY sent to them for a week or longer by prepaying for the same at the publication office, No. 9 Temple street.

$10 REWARD.

The proprietors of the TIMES will pay a reward of $10 for information that will lead to the arrest and conviction of any person stealing the TIMES from the doors of its subscribers.

The most widely-circulated Daily Paper in Southern California is the Los Angeles Times.

STATE DIVISION.

It is said by the San Francisco *Call* that Mr. E. J. Baldwin, who was a few days ago in New York, whither he had gone to make certain purchases to enable him to irrigate his lands in the southern part of this State, informed an interviewer of that city that he owned one tract of land containing 26,000 acres. On being asked his opinion as to the feeling in the southern counties relating to a division of the State, he answered that the idea originated with the politicians, and there was nothing in it. Said he: "The people do not wish it; the interests of the two sections are the same, and there are no geographical or other reasons why the division should be made." We believe that Mr. Baldwin is not far off. Southern California is not disloyal; she is doing very well as she is—at least as well as she would probably do for years to come in a state of separate sovereignty. When there shall arise a real and general demand for separation from the northern part of the State, it will be time enough to push the scheme of creating the State of South California.

Meantime, however, men and brethren up about the Bay—you who show such a penchant for "running things" in the politics and legislation of the State, without regard to the claims and rights of sections—we desire to respectfully warn you not to presume too much upon the loyalty of the southern counties. They have rights which they know and will maintain. It would be the part of wisdom for all concerned to recognize those rights in framing any measure designed for the common good.

THE sanguinary combat between a detachment of Mexican Federal troops and a band of Apache Indians in Sonora, which was described in a telegram to yesterday's TIMES, appears to have been almost another Custer masacre. If the report is correct, only some half dozen men, out of sixty engaged, escaped annihilation at the hands of the bloodthirsty savages, who were very completely ambushed and doubtless in overpowering force. The fact that the fight lasted three hours shows that it was stubbornly contested on the part of the Mexicans. The public will read with interest the details of the combat when they come to hand. The victorious Apaches moved off with their plunder towards the Arizona border. Clearly Gen. George Crook is wanted on the turbulent frontier.

GREENE B. RAUM, Commissioner of Internal Revenue, has made a report showing that during six years past the bureau of which he is the head has collected $748,831,071, without the loss of of a dollar by defalcation. This is an excellent testimonial to the integrity of the Republican administration and the efficiency of the Commissioner.

AN American rebellion has broken out in China. Denny, the American Consul at Shanghai, a Pacific coast man, is reported as in open arms against John Russell Young, the new American Minister, and there is much commotion among American residents thereat. China is the scene of former outbreaks of the same sort, in one of which a now Los Angeleño took part.

"THANKS to the veteran Democrat, Hon Jere. Black, of Pennsylvania," exclaims the Savannah *Morning News*, "for the emphatic nomination of General Hancock as our candidate for the Presidency in 1884." Have you often seen Presidential candidates succeed who were "brought out" too or three years in advance of the conflict?

THE Stockton *Independent* desires some Democrat, who is good at conundrums, to explain why so strong an anti-monopolist as Stoneman is on such good terms with railroad and steamship lines as to lay them all under tribute for passes. We observe that most of our "touchy" Democratic cotemporaries are not good at conundrums.

SOME Democratic newspapers are instantly thrown into a rage by the slightest reference to the war of the Rebellion, or to war history. They object to all war history except that which was made in or written from Confederate camps. They believe that Jeff. Davis is a great historian, patriot, statesman and exalter of the Republic.

FROM London to Bombay, by way of the Cape of Good Hope, the distance is 11,200 miles. By way of the Suez canal it is but 6300 miles. This comparison itself proves the enormous value of the canal. If it is destroyed in the present war, on England will rest the responsibility in the first instance.

GEN. ROBERT P. KENNEDY, of Ohio, who gave way for Speaker Keifer in the Congressional Convention at Springfield, the other day, served during a considerable part of the war as Adjutant-General upon the staff of Major-General Crook, commanding the Army of West Virginia.

THE Supreme Court, by declining to grant a rehearing of the case of the city of San Francisco against the Spring Valley Company, has absolved the company from the contract it made to supply the city with free water for certain purposes.

BACK from Texas, is the glad cry of those deluded mortals who left California to find a better country beyond the Rio Grande. We feel all the force of the words, "There is no place like home," when we speak of California.

IN an Illinois Greenback Convention, yesterday, Arabi Pasha was indorsed by resolution. This is the first time we ever heard that the rebellious Bey was an issue in Illinois politics. We thought he was running in Egypt.

OUR captious yet cautious cotemporary, the *Evening Express*, is sagaciously sensitive on the subject of "personalities." He lives in a house of glass and knows how it is himself.

THE "Khedive of Pennsylvania" is what they are now calling Don Cameron. Then is Gen. Beaver Arabi Pasha? And is the Republican party the Porte?

"BABYLAND," (D. Lothrop & Co., Boston,) is a beautifully illustrated magazine for youngest readers.

THE British occupation of Suez may result in an international complication over the canal.

IT is twenty-five years since Pennsylvania had a Democratic Governor.

INDICATIONS of a battle in Egypt are apparent.

MEN AND WOMEN.

L. H. Titus arrived in Oakland on the 1st from Los Angeles.

J. Gonzales, a relative of the President of the Republic of Mexico, is in San Francisco.

General and Mrs. Stoneman are the guests of Mr. and Mrs. Charles Sonntag, at San Rafael.

Colonel Zabriskie has received his commission as United States District Attorney for Arizona.

Seth Marshal, of San Bernardino, was in San Francisco on Wednesday, stopping at the Grand.

General W. T. Sherman and family are occupying what is known as "Perry's Cottage," Oakland, Md.

Ex-Senator Buckalew, of Pennsylvania, has promised the public a volume of Judge Jere. Black's literary composition.

Captain Hooper, formerly in command of the *Corwin*, has been transferred to the command of the revenue cutter *Richard Rush*.

A daughter of John Brown, of Harper's Ferry notoriety, has been tendered and accepted a position in the U. S. Mint at San Francisco.

John M. Francis, of the Troy *Times*, recently appointed Minister Resident at Lisbon, Portugal, sailed from New York with Mrs. Francis on the 26th ult.

George H. Arnold, who has so long been connected with the Occidental Hotel, has assumed the management of it in place of Charles L. Weatherbee.

John White, R. P. Allen, N. C. Parsons, C. A. Thayer, A. White, E. Blanchard, H. Cummings and J. Tome, a party of gentlemen from Pennsylvania, arrived in San Francisco on Tuesday in a special car, on a pleasure excursion.

John Bell, the founder of the London *Bell's Weekly Messenger*, which has just changed hands, was, according to Leigh Hunt (once its editor), the first printer who confined the letter "s" to its present shape, and rejected altogether the old f-like form.

Warden Crocker says that Guiteau's poem, "I am going to the Lordy, I am so glad," was plagiarized out of a child's primer which was given to the assassin by some parties who visited him in jail during March last. This relieves Guiteau of an awful responsibility.—[Boston Post.

The London *World* sums up the American actors who have been seen in England, and pronounces Jefferson most admirable, McCullough rough and ready, Booth conventional old school, Florence a conventional low comedian, and Barney Williams a conventional Paddywhack and stuffed-stick Irishman. Of Genevieve Ward, he thinks her country may well be proud.

Since the downfall of the Southern Confederacy Mr. Judah P. Benjamin, "the brains of the rebel government," has enjoyed great prosperity as a lawyer in England. Recently, on looking over his list of cases, he found that it included just half of all the suits from the realm that were before the House of Lords on appeal. His wife and daughter now live in Paris, the latter having married a French army officer.

POLITICAL POINTS.

Berry says: "Go earnestly to work; the fight is ours." Yes, but victory will perch upon the other banner.—[Oakland Tribune.

One of the incidents of the Republican campaign in Maine will be a regular western barbecue at Lake Maranocook, August 30th.

The Chico *Record* wants Henry Edgerton nominated for Congress on the Republican ticket, in order that he may be able to give Chaales A. Sumner a "dressing down."

The Stockton *Independent* says: "The millennium has come. The Stanford lion and the Stoneman lamb have lain down together—the lion on the outside of the lamb."

There seems to be a universal tremor among Democrats, for fear the two millions to be raised from Republican office-holders will buy out the "Grand Old Party."—[Oakland Tribune.

San Jose *Mercury:* It is a marvelously small hole to crawl out of, that within our Democratic neighbors, who, admitting that General Stoneman went East on a free pass and that he drew mileage therefor, now claim that he gave the money to charitable purposes! When we mildly suggest that that is "too thin," they rise up on their hind legs and howl "slander."

The decision in favor of the rightfully-elected members of Congress in several of the Southern contested election cases has encouraged the Republicans to plan an energetic campaign for this year's elections.

The Fresno *Republican*, in regard to John Daggett, says: "He is not put forward as an anti-monopoly candidate, but as a bait to catch slickens votes. He is a 200-pound charge from a mud battery that has well nigh ruined the Sacramento valley, destroyed thousands of once fair homes and financially killed the farmers of that fertile section. He is a bad man for Lieutenant-Governor of California."

The Democratic party of this State belongs, body, soul and breeches, to David S. Terry, the murderer of David C. Broderick, and the Know Nothing candidate for Judge of the Supreme Court in 1855. He ran the late Democratic State Convention, and dictated who should be its nominee for Governor. He went so far in a speech as to say, that if General Stoneman was not nominated there would be a bolt from the Convention. Judge Terry ruled the Democratic roost, and to-day he is the head and front of the Democratic party. The friends of David C. Broderick, who was so cruelly murdered by this man Terry, must feel proud in having the old Know Nothing for a leader.—[North San Juan Times.

Dr. Bell, of New York, is sure that germs of disease remain in ice after it is frozen.—[Exchange. If they are in the ice at all, it must be after it is frozen. We don't have any unfrozen ice in this country.—[Norristown Herald.

THE VETERAN OBSERVER.

An Old Democrat on the Political Situation in California.

To the Editor of The Times:

VIRGINIA CITY, Nevada, July 29.—As I have a spare day I will put it to use by giving you some further information of the condition of politics as I found it in my travels in California. Before I left San Francisco I discovered more evidences of Stoneman's unpopularity, but some of his friends told me that up through the country I would find it very different. Well, I went to Stockton and Tuolumne, and after that I took a run up into Solano and Napa, and over into Sonoma, and down to San Rafael, back to San Francisco, and just before I came over here I went to look at some mines in El Dorado, and then took a look at the country between Sacramento and Colusa to see the effect of the slickens wash, out of curiosity. Every where I traveled I talked with people of all kinds, to try and find out what the feeling was, and I am now more than ever satisfied that unless the Republicans put up their worst man for the place, Gen. Stoneman will be the worst beaten man that has run for Governor since George Gorham made the race. He won't begin to get the vote of his own party (and I don't call Judge Perry's party my party); and if any Republicans are going to vote for him I have failed to come across them or hear from any reliable source of them. I was more astonished at the feeling against him in Stockton and other places in San Joaquin Valley than in any other points I visited, on account of the influence I had been led to believe Perry had. Why, I met any number of Democrats, some of them the strongest kind of grangers and anti-monopoly men, and among them I found some very level-headed old fellows who said that before they made up their minds this year they would wait and see whether the Republicans would put up a good man, with an honest Railroad Commission ticket, and if this were done they would vote that ticket. Sumner, for Congress, has been up that way, and by all accounts he is their favorite; but he can't bring the men who will vote for him to vote for Stoneman or the Railroad Commissioners and some more of the ticket. It was a good deal the same way in Solano and among the vineyardists and farmers in Napa and Sonoma. I found more lukewarmness in the Sacramento country and above there than in any other part; more than in San Francisco in some places. They are dissatisfied with the whole ticket; mad because they didn't get Armstrong for Judge, on account of Taylor's defeat, over the Sunday law platform resolution, and, more than all, at Terry's forcing Stoneman the way he did. There are more old Broderick men and Northern Democrats than down with us, and they are very bitter in their feelings. Carpenter will be badly scratched in his own county. The workingmen who wanted Larkin when the Railroad Commissioners were elected three years ago, will never forgive Carpenter for beating him, and this year they seem to be as much against Stoneman. I have heard of letters from Steve White's father, who ran for Governor that time, but it appears he has lost his grip on the workingmen, for they talk of the old man in a way that is not agreeable. For such a Democratic county as Colusa I expected to find Democrats all warm for Stoneman; but there is something the matter. Just what I couldn't get hold of. In Solano I was told that Paul Shirley's friends are very angry at the way he got euchred out of the nomination for Treasurer by January, by giving the latter the votes that belonged to Shirley, when it was these votes that counted him in. The consequence is that Solano and many over in Contra Costa will not support the ticket, as they might had everything been square. I spent one night in Healdsburg, in Sonoma, and was told there that the Democrats are sore because Judge Temple didn't get the nomination for the Supreme Court; and, going down to San Francisco, I learned from men who got on the train at Santa Rosa and Petaluma, who lived there, that the Southern Methodists, who are very numerous in that country and have a college at Santa Rosa, will heavily scratch most of the ticket. The fact is, in nearly every place I was in, and on every train I traveled, there were signs of dissatisfaction, coolness and bolting among Democrats, and this was against Stoneman as much as any other candidate, except one or two of the Railroad Commissioners.

I will leave in a few days for San Francisco, and must go to Santa Cruz and then to Sacramento, and after that I expect to start for Puget Sound. I will try and write to you again while on my travels. DAVE.

LIVERY STABLES.

Tents and Camping Outfits
—AT—
NORTHCRAFTS & CLARKS'.
Cor. Arcadia and Main Sts., Los Angeles.
jy9-1m

DE TURK'S
LIVERY FEED AND SALE STABLE.

Family Carriage, -	per day, $5.00
Two horses and buggy, -	" " 3.00
Single horse and buggy, -	" " 2.50
Two horses and spring wagon,	" " 2.50
Single horse and buggy, - -	half day, 1.50
Saddle horse, - - - -	per day, 1.00

First Street, between Spring and Fort, Los Angeles, Cal. jy9-tf

A. CHICK,
Livery, Feed and Sale Stables.
Horses kept by the day, week or month. Charges low. jy6-1m

ST. JULIAN
Livery & Feed Stables,
W. M. CUMMINGS, Proprietor.
FIRST-CLASS TEAMS, BUGGIES AND Saddle Horses. Horses boarded by the day, week or month, and the best of care given. Horses Sold and exchanged. je6-1m
37 Los Angeles St., Los Angeles.

Cillatt & Wells,
Livery, Feed and Sale Stable,
Requena street, between Los Angeles and Alameda streets, Los Angeles.
Special attention paid to boarding horses First-class turnouts at moderate prices.
VETERINARY SURGEON. Horses carefully treated. y2-tf.

CAMPBELL'S LIVERY STABLE
17 ALISO ST., Los Angeles. Buggies, Carriages and Horses for hire. Splendid Turnouts at low prices.
D. CAMPBELL, Proprietor.
Veterinary Surgeon. All diseases of horses carefully treated. j12tf

J. C. SALSBURY,
Wood, Coal, Hay & Feed Yard
167 Main St., Los Angeles, Cal.
A general assortment of wood constantly on hand. Free delivery to any part of the city. je13tf

CARD.

LOS ANGELES, Cal., Aug. 1, 1882.

THIS is to certify that I am not now nor never have been employed by Chas. V. Hall as his agent. J. S. CHADWICK.
aug2-1w

THRESHING ENGINE.
A NO. 3, 7x10, AMES ENGINE, in use only one season. In thorough repair. Will be sold cheap. H. P. GREGORY & CO., 2 and 4 California street, San Francisco. jy11-dkw3w

FOR CITY JUSTICE.
WARREN H. MAGE announces himself as a candidate for City Justice. jy 19 td

40 Hay, Grain and Mill Feed
SOLD BY
L. J. Lockhart
No. 40 Los Angeles Street.
Goods Delivered. jy27-tf

MISCELLANEOUS.

HAIR GOODS!
HAIR GOODS!
Of every Description BELOW COST, at
No. 59½ Spring St., opp. Postoffice, Los Angeles.
Invisible Hair Nets, 10 cts., Double, 20 cts. Switches put up for $1.00.
Give us a Call Before Purchasing Elsewhere. jy30 3m-

Farmer's Foundry & Machine Shop
BATH & FOSMIR, Prop'rs.
108 Spring Street. Los Angeles, Cal.
Manufacturers of all kinds of Iron and Brass Castings, Bath's Celebrated Gang Plows, Cultivators, Patent Hollow Tooth Harrows, One and Two-Horse Plows, both cast and steel. Also agents for Frank Bros. Browne Sulky Plows and Buford Hand Plows, Woods' Mower and A. W. Coates' Rake.
Castings of every description made to order on short notice. Cash paid for old cast iron. wjy1 tf djy30 1m

PIONEER FOUNDRY AND
Machine Shop.
O'DONNELL & SUTCLIFFE, Proprietors.
Corner ALISO and GARCIA Streets, Los Angeles, California.
Manufacturers of Steam Engines, Quartz, Saw and Wind Mills, Grape Crushers, Pumps, Horse Powers, House Fronts, Agricultural Implements, etc., etc. All kinds of Iron and Brass Castings. Every style of finishing to Iron and Brass when cast. Repairing of machinery neatly done. Pattern making in all its various forms. Satisfaction guaranteed. jy30-6m

Down They Come!
H. C. WEINER, 73 Main st., Downey Block.
Reduction in Mens' Suits from $6 up.
Low Prices in Boys' Suits from $4 up.
Bottom in Childrens' Suits from $3 up.
Clearance in Boys' Pants from 75cts up.
Closing Out in Mens' Pants from $1 up.
Reduction in Dusters from $1 up.
Low Prices in Vests from $1 up.
Bottom in Hats of all kinds from 25cts up.
Clearance in Colored Shirts from 75cts up.
Closing Out in Overshirts from 50cts up.
Reduction in Underwear from 37 1-2cts up.
Low Prices in Trunks and Satchels.
Bottom in Boots and Shoes, etc., etc.
I have reduced the prices of everything from now until the 1st of September when MY FALL STOCK WILL ARRIVE FROM THE EAST.
H. C. WEINER, 73 Main st., Los Angeles,
Downey Block jy29-tf

ATTENTION! LOOK HERE!
People living in the vicinity of the New Depot and in East Los Angeles are respectfully informed that
HORNE & ABEL, Opposite the New Depot,
Keep a complete and choice assortment of PURE DRUGS, MEDICINES, STATIONERY, TOILET ARTICLES, CONFECTIONERY, also FINE IMPORTED CIGARS. Everything supplied at up town PRICES.
Prescriptions carefully compounded at all hours. Prices Moderate. jy 19-1m

W. B. TULLIS,
DEALER IN
Spectacles, SILVERWARE, CLOCKS, JEWELRY, ELGIN WATCHES, Fancy Goods,
A practical watchmaker. Engraving a specialty. Goods sold engraved free of charge. No. 10 Spring Los Angeles. djy23 1m wm26-f

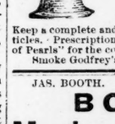
GODFREY BROTHERS,
City Drug Store.
91 Spring St., Los Angeles, Cal.
Keep a complete and well assorted stock of Fresh Drugs, Medicines, Stationery and Toilet Articles. Prescriptions carefully compounded at all hours. Special attention called to our "Cream of Pearls" for the complexion, "Saponaceous Dentine" and "Cough Syrup."
Smoke Godfrey's Prescription, the best 5-cent Cigar in the city. jy18 1m

JAS. BOOTH. G. W. PHELON.
BOOTH & PHELON,
Mechanics' & Farmer's Cash Store
Cor. Spring and Second Sts., Los Angeles, Cal.
GENERAL GROCERIES, PROVISIONS, TOBACCO & CIGARS.
Produce bought and sold. All new goods at bedrock prices. je30 3m

STOP! READ THIS!

Treasure Japan Tea, best in the Market at	FIRST ST. STORE
Choice Coffee, at bedrock prices at	FIRST ST. STORE
Canned Goods of every description at	FIRST ST. STORE
Sauer Kraut, Limburg Cheese, Russia Caviar, Russia Sardines, Hamburg Eels, and other specialties at	FIRST ST. STORE

Goods delivered to any part of the city FREE of CHARGE.
THOMAS STROHM,
jy18-1m Corner First and Vine street, Los Angeles

Save Money by Buying Your Stoves
Tinware and General House Furnishing Goods at
F. E. BROWNE'S,
64 Spring St., Los Angeles.

Tin Roofing and Jobbing a specialty. San Jose Pumps made to order and repaired. Special rates on Tinware and fruit cans furnished to the Trade.
All Work Warranted.
Orders from the country solicited. jy16 1m

Can't Keep House Without One!
So Say all Housekeepers

About those excellent Oil Stoves, for sale at Merrill & Babcock's, so indispensable at this season of the year. They
Cook, Bake, Steam and Broil
to perfection. No COAL or WOOD to handle, no ashes to carry out, no smoke and absolutely safe. Insurance companies recommend them. Send for Illustrated Circular and Price List.
We have the largest stock of Oil Stoves and Oil Stove Ware in Southern California, and at prices within the reach of all.
Also House Furnishing Goods, Wire Cloth for Screens, Wood and Willow Ware, Tinware, etc., etc., etc.
MERRILL & BABCOCK,
27 Spring Street, opposite the Court House, Los Angeles, Cal. jy30 6m

Furniture and Carpets.
Furniture and Carpets.
Furniture and Carpets.
SHARP & BLOESER
SHARP & BLOESER
SHARP & BLOESER
Have Removed their Immense Stock of
FURNITURE, CARPETS, BEDDING, Etc., Etc., Etc.
TO THEIR
NEW AND ELEGANT STORE,
No 143 MAIN STREET., Los Angeles Cal., in the New Hellman Block.
Now is the time to buy, as we have the LARGEST and BEST assortment to select from ever seen in Los Angeles.
Call and examine our Stock and Prices before purchasing elsewhere. jy28-6m

MISCELLANEOUS.

Selling Out at Cost
ALL SUMMER GOODS!
Having bought very largely of the STEWART'S CLOSING OUT SALE AT NEW YORK, over-stocking myself, I must sell even if at less than cost. The goods were bought at from 50 to 60 cents on the dollar, and comprise the following goods:
Prints, Ginghams, Brown Cotton, Bleached Cottons, Drillings, Cotton Duck, Tickings, Blue and Brown Dennins, Shirting Stripes, Brown Sheetings and Shirtings, Wide Bleached Muslins, Percales, Checks, European and Russia Crash, Cotton Flannels, Wool and Shaker Flannels, Silesias, Wigans, Conn. Jeans, Cambrics, Crinolines, Cottonade, Tweeds, Kentucky Jeans, Cassimeres, Cashmeres, Wool Dress Goods, Cotton Dress Goods, Satins, Silk Velvets, Irish Linens, Quilts and Spreads, Comforters, Lace Curtains, Blankets, Mosquito Bars, Pins, Needles, Combs, Handkerchiefs, Table Linens, Oil Table Cloths, Gents' Furnishing Goods, Pants, Overalls, Suspenders, Gloves, Collars, Ladies' Linen Dusters, Etc.
I will Price a Few of the Many Bargains to be Slaughtered:

Ladies' Dusters from $1.00 to $2.00.	Ladies' Trimmed Hats, from 50c. to $1.50
White Quilts from 75c to $3.00.	White Dress Goods, from 7c to 25c.
White Dress Goods from 8c to 25c.	Lawns, fast colors; 8c.
Pearl Buttons from 2c to 25c per doz.	The Largest stock of Spanish and French Laces in the city. Wagon Loads of other Laces and Jaconet Edging at 1c a yard and upwards.
Dress buttons, from 2c to 30c per doz.	
Ribbon, from 1c a yard to 50c.	
Ginghams, from 6c to 18c.	
Lace Bunting 18c.	Quilt Batting, 15c per pound.
Poplin Dress Goods, 7c a yard.	Shirtings, from 6c to 10c.
Plaid Ginghams, 7c.	Men's Pants, from 75c to $3.00.
Twelve yards Good Domestic, $1.00.	Lace Curtains, 12½ per yard.
Ten yards of the Best Domestic, $1.00.	Lace Ties, 5c.
Children's Hose, 5c.	Print Goods, 20 yards for $1.00.
Ladies' Hose, 7c to 10c.	China Parasols, 15c.
Mosquito Bars, 50c.	Our Boot and Shoe Department is very Large—will slaughter them; also
Toweling, 6c. per yard.	Children's Shoes, from 15c to 75c.
Men's Socks, from 5c to 25c.	Misses' Shoes, 50c to 75c.
Wool Fringe, 5c per yard.	Ladies' Cloth & Leather Shoes, 75c to $1.00
Ladies' Corsets.	Ladies' Congress Gaiters, $1.00.
Ladies' Lace Collars, from 10c to $1.00.	Ladies' French Kid Shoes, $2.25.
Ladies' Linen Collars, from 5c to 10c.	Ladies' American Kid Shoes, $1.25.
Ladies Corsets, from 20c to $1.00.	Men's Kip Brogans, $1.25.
Ten thousand Ladies' and Men's Summer Hats, from 10c to $1.00.	Men's Buckle Alexis Brogans, $1.75.
Ladies' Belts, 5c.	Men's Boots, $2.00.
Ladies' Poplin and Wool Skirts, 50c.	Men's Calf Boots, $2.75.

I ask you to give me a call, as this is no Humbug. The Goods come from the GREAT DRY GOODS HOUSE OF A. T. STEWART & CO., of New York, and are bought by my buyer for cash, at almost half their value.
Call and Examine Prices.
J. C. BRIGHT, No. 53 Main St., Los Angeles.
jy 20 2m

AMERICAN CASH STORE!
48 & 50 Spring Street, Los Angeles, Cal.,
The only Store in Southern California Buying and Selling
GROCERIES,
Provisions, Crockery, Glassware, Lamps, Etc.,
FOR CASH, AT CASH PRICES.
jl4-1y

THE OLD CORNER STORE,
Corner First and Alameda Sts. No. 70 First and 237 to 241 Alameda St., Los Angeles
CHOICE GROCERIES, WHOLESALE & RETAIL.
Choice Butter Always on Hand.
Dealer in Hay, Grain, and all kinds of Country Produce. Free Delivery to any part of the city.
P. LALANDE, Proprietor. f9-1

Marbleized Iron Mantels.
A Fine assortment just received direct from Eastern Manufacturers, Elegant and Durable, at the Cash Hardware Store of J. A. BARROWS, 19 Los Angeles St., Los Angeles, Cal. jy25 1m

F. ADAM,
The Pioneer Merchant Tailor,
13 SPRING ST., LOS ANGELES.
Has just received the largest stock of Summer Suitings ever seen in Los Angeles.
Call and See for Yourself. jy15 1m

A. H. HOLLENBECK,
MANUFACTURER OF
Stencils, Seals, Rubber Stamps, Hotel Baggage and Key Checks and all Hand-Printing Material
No. 4 Los Angeles Street, Los Angeles, California.

On account of important changes soon to be made in our establishment, we will sell out our mammoth stock of
Clothing and Furnishing Goods
AT COST
FOR THE NEXT THIRTY DAYS.
L. HARRIS,
QUINCY HALL CLOTHING HOUSE,
65 Main Street, opposite Commercial,
LOS ANGELES, CALIFORNIA.
jy9-1m

THE AMERICAN COLONY.
Homes for the People!
Good Soil,
Abundance of Water,
Unsurpassed Location,
Delightful Climate.
The advantages of soil, climate, water facilities, and availability to the best market in Southern California render this the most favorable opportunity for securing remunerative and beautiful homes at prices within reach of everybody ever offered in California.
The land is sold in tracts of from 5 to 40 acres with perpetual water right at prices ranging from $50 to $60 per acre.
Desirable lots for sale in Willmore City, the town site of the colony fronting on San Pedro Bay, at from $50 to $100 each.
Bear in mind that a greater diversity of products can be raised here than in any part of California.
A prospectus with full particulars mailed free on application.
Call on or address
J. H. LESTER, President.
W. E. WILLMORE, Secretary,
Room 2, Mohr Block, 38 Spring St. Los Angeles, Cal.
jy35-tf

MISCELLANEOUS.

B. F. COULTER
Offers special inducements to purchasers of
DRY GOODS, FANCY GOODS, LADIES AND GENTS FURNISHING GOODS, ETC.,
FOR THE NEXT THIRTY DAYS!
EXTRA CHEAP DRESS GOODS,
TABLE LINENS AND NAPKINS,
THE CHEAPEST BED SPREADS,
CORSETS, PARASOLS, LACES,
HAMBURGS, ETC., ETC.
SPECIAL BARGAINS IN ELEGANT BLACK SILKS AND SATINS, FANCY SILKS AND TRIMMINGS. LINEN DUSTERS, MOHAIR AND CASSIMERE ULSTERS; SILK, SATIN AND DRAP D'ETE DOLMANS; NEW AND DESIRABLE STYLES IN LACE CURTAINS, LAMBREQUINS AND LACE SHAMS.
CAMPERS AND TRAVELERS SHOULD CALL AND SECURE SOME OF THE LOS ANGELES WOOLEN MILLS' BLANKETS AND FLANNELS, WHICH ARE SOLD AT THE MOST REASONABLE PRICES.
GENTLEMEN'S SHIRTS! WE OFFER LINEN BOSOM SHIRTS AT 65 CENTS EACH, THE COULTER SHIRT, SECOND GRADE, $1 EACH.
SPECIAL INDUCEMENTS IN CRAVATS, TIES, HANDKERCHIEFS, COLORED SHIRTS, CUFF BUTTONS, SOCKS, ETC.
RESPECTFULLY,
B. F. COULTER,
30 and 32 Main Street, Los Angeles Cal.
jy7-dlm jy8-wlm

FOR STAFF OF LIFE
GO TO THE
SPRING ST. BAKERY,
Between Second and Third Streets, Los Angeles Cal.
Largest Bakery in Southern California.
JOHN KOSTER, Proprietor.
aug2-1m

A BANKRUPT STOCK!
—OF—
Dry Goods and Fancy Goods
Just arrived from the East!
Will be sold at 50c. on the dollar at retail.
THIS IS NO HUMBUG, THE GOODS MUST BE SOLD.
No Auction Trash! All New Goods!
E. Finkelstein,
7 COMMERCIAL ST., next door to PACIFIC COAST S. S. CO.,
LOS ANGELES, CAL.
aug2-1m

REES & WIRSCHING
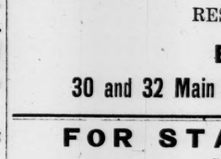
Have just received the best selected stock of Buggies, Phætons and Family Carriages ever offered in this market, and made specially for Southern California trade. We buy for cash and have no rent to pay. We can sell you a good vehicle for less money than any house in this State. We are constantly renewing our stock of Newton Farm Wagons, which run lighter and stand the very trying climate of Arizona better than any wagon on wheels. All kinds of Farming Implements. Orders by mail promptly attended to.
33, 35 and 37 Los Angeles St., Los Angeles, Cal,
au2 1m

Chapman & Paul,
DEALERS IN
Stoves, Tinware, Hardware, Crockery and Glassware.

Roofing & General Jobbing
We are now manufacturing
Honey and Fruit Cans
of every description, which we will sell at bottom prices.
Glass, Fruit, and Jelly Jars Constantly on Hand.
aug1-1m No. 9 Commercial St., Los Angeles

M. W. CHILDS,
HARDWARE EMPORIUM.
No. 21 Los Angeles Street.
Dealer in Stoves, Ranges, Hardware, Agricultural Implements, Force and Lift Pumps, Rubber Hose, Crockery and Glassware, Iron and Lead Pipe. Sole Agent for the Superior Stoves and Ranges, manufactured by Bridge & Beach Manf'g Co., St. Louis, Mo. Manufacturer of Tin, Copper and Sheet Iron ware and Artesian Well Pipe. Plumbing in all its branches done to order with neatness and dispatch. je29-tf

Geo. T. Hanly & Co.
THE ONLY MANUFACTURERS OF
Baking Powder in Southern Calif'a.
Office and Factory:
COR. SAN FERNANDO & RAILROAD STS., LOS ANGELES.
'may15 1 my6wdm

CHAS. B. WOODHEAD. LESLIE F. GAY
WOODHEAD & GAY,
GENERAL COMMISSION MERCHANTS.
Wholesale Dealers in all kinds of
Green and Dried California Fruits and Produce,
Nuts, Honey, Trees, Plants and Seeds
46 and 48 Spring Street, Los Angeles, Cal.
—BRANCH STORES AT—
PHŒNIX, GEO. F. COATS, Manager. | TOMBSTONE, F. N. WOLCOT, Manager
jy2-tf

T. NOLTE,
The Merchant Tailor,
29 Main St., Los Angeles, Cal.
Has the largest selection of Foreign and Domestic Dry Goods in Southern California.
CALL AND EXAMINE HIS STOCK AND PRICES. my6-3m

LOS ANGELES DAILY TIMES.

PUBLISHED
EVERY DAY EXCEPT MONDAY,
BY
YARNELL, CAYSTILE, MATHES AND OTIS.
PROPRIETORS.

JESSE YARNELL, S. J. MATHES,
T. J. CAYSTILE, H. G. OTIS.

Office: No. 9 Temple St.

SUBSCRIPTION PRICE:

One Year by mail.....$7 50
Six Months.....4 00

Terms Invariably in Advance.

Delivered by Carrier at 20 Cents per week.

For advertising rates apply at the Business Office, No. 9 Temple Street.

JOHNNY CLEM.

Adventurous Record of the Drummer Boy of Chickamauga.

Cor. Philadelphia Press.]

WSHINGTON, July 15.—In the recent army shuffle I see that Captain John L. Clem, Assistant Quartermaster U. S. A., has been dealt to Philadelphia. This is a good thing for Philadelphia and a good thing for the clever and popular young officer. His family, Mrs. General French, Miss French and his wife, who was a Miss French, will join Captain Clem at the close of the summer and will take up their residence in your city. I have known "Johnny" Clem since his boyhood, having first met him at the close of the war in Indianapolis. He was then a small lad with a big reputation. He went into the army in 1862, a boy of ten. Being refused even as a drummer, because of his tender years, he boarded the train which carried the Third Ohio regiment to the front, determined to go to the war, as an enlisted man if possible, but to go anyhow. He next offered himself to the Twenty-second Michigan, but was refused, though out of admiration for the indomitable spirit of the youth, he was permitted to accompany that organization. Regardless of the fact that the Government had declined his services, young Clem participated in the camp duties and movements of this regiment until 1863, when he finally gained the goal of his ambition by being duly enlisted as a drummer. This was not, however, until after the battle of Shiloh. In that fight this boy of eleven years did what has always covered a name with glory in military annals. He went in as a volunteer. He had learned to drum, and with a regulation drum swinging between his youthful legs, marched up the bloody hill from the river's brink beating the charge that others were paid to beat. Under the deadly shower of shot and shell, the volunteer bore himself like a man. It was my first battle, and right well do I remember the awful carnage of those days at Shiloh. The drum was smashed by an exploding shell, but the boy volunteer, covered with mud, now and then felled to earth by the falling branches, trudged along, advancing and receding, as the command to which he had attached himself withstood or wavered under the scorching fire of the rebels. That this fire was deadly was evidenced in the thinned ranks and the corpses so thickly strewn that one could almost step from body to body at a single stride. Had he been a man, at the close of that engagement he would have been rewarded with a commission. As it was, they enlisted him as a drummer and gave him the right to that which he had only by courtesy—to wear the Union blue. From then he was known as "Johnny Shiloh," a soubriquet familiar to every soldier in the division. It was at Chickamauga, however, where he distinguished himself still more grandly, and won on that field of Thomas' glory and renown the imperishable name of "the Drummer Boy of Chickamauga."

A BOY WHO WOULD FIGHT.

This stripling was not satisfied with a drum. He wanted fight. Full of pluck and that high courage which makes heroes, he demanded a musket. It order to comply with his desire a gun had to be cut down to his diminutive size, so that he could load it. On the 23d of September, 1863, armed with the shortened musket, and seated on the caisson of a light battery, side by side with the grim artillerymen, he was whirled to the front of battle once more. He was then let down and permitted to take his place as a soldier in the ranks. In the midst of the leaden hail that followed he worked his little musket for all it was worth. His command was in a tight place that day and was forced back at the close toward Chattanooga. The brigade to which he belonged attempted to make a stand and was surrounded by the enemy. Little Johnny had not been able to get back as fast as the men, and before the advancing line of rebels rode a rebel colonel. The latter, sword whirling in air, called out to the boy to surrender, applying a foul epithet to him at the same time. Johnny had told his comrades that morning that he never would surrender, and he didn't seem to change his mind just now. He simply pulled up the shortened musket, and sent a bullet hrough the rebel heart. As the colonel tumbled from his saddle the charge was again sounded, and over little Johnny's prostrate body went the enemy, horse, foot and dragoons. This was a good thing for little Johnny, though he probably didn't appreciate it at the moment. While the rest were killed or captured, he got up after nightfall and made his way to Chattanooga. Lossing's History says he got three bullet holes through his cap that day. General Rosecrans made him a sergeant, and placed him on the roll of honor for that day's work, while the deeds of valor of this child-soldier were named with those of Thomas and his military compeers.

THE BOY GETS HIS COMMISSION.

He was now but twelve years of age and had participated in the battles of Perryville, Stone River, Kenesaw Mountian, Resaca, Nashville and every important operation of the Army of the Cumberland. He was captured shortly after the battle of Chickamauga, while with a supply train, and was paroled in sixty days and sent to Camp Chase for exchange. When he reached the Union lines he found Pap Thomas in command. The latter made him an Orderly Sergeant and attached him to his staff. At Atlanta, while delivering a despatch to General Logan, his pony was shot under him and the same bullet took effect in Johnny's shoulder. There was one thing that stood between the boy soldier and a commission, and that was the lack of education and age. At the close of the war he went to Indianapolis and began to qualify himself for a cadetship. To this Grant afterwards appointed him. But he failed at West Point. While other boys had been at school Johnny had been fighting in the field. However, his military friends were at the head of affairs and all-powerful. He was appointed to the army from civil life, has served in the field on the frontier since, and was recently promoted to Captain and Assistant Quartermaster, and assigned to the military depot at Philadelphia. His career has been a brilliant one. He is still boyish-looking, small of stature, and, in spite of the flattery and honors heaped upon him, as modest a young man as ever wore regimentals.

Large Stock Owners.

From El Paso Times.]

The largest stock raiser in the United States is W. B. Todhunter, of Texas. He branded 9000 calves last spring, and has already marketed 6000 beeves this season. He has about 20,000 head of stock cattle, and owns more than 100,000 acres of land. Mr. Todhunter owns 1100 bulls and 300 saddle horses; employs 50 men, and puts up 5500 tons of hay to guard against hard winters. He keeps 100 work horses, and raises grain enough to feed all his saddle and work stock. Besides his cattle he has 700 or 800 stock horses, 4 jacks and 50 stallions.

The El Paso paper is "slightly off." We suppose he has never heard of Bob. Stafford, on the Colorado, with 100,000 head; nor of Thos. O'Connor, of Refugio, with nearly if not quite as many; nor of King, with his immense herds. In addition to these, south Texas can boast of several cattlemen who own 40,000 to 50,000 head; while in northwest Texas we have C. C. Slaughter, Dan Waggoner and others, who each own 40,000 head—and there are probably a dozen firms and incorporated companies in northwest Texas, whose stock respectively number over 30,000 head.—From the Live Stock Journal.

CALABASAS.

The Famous Frontier Town of the Present and Future.

From the Arizona Citizen.]

Calabasas, now so prominently before the public because of its evil doings as a frontier town, has mapped out before it an era of progress that in the near future foreshadows it as one of the common centers of industry and thrift. Its position at the confluence of the fertile valleys of the Sonoita and Santa Cruz, would alone make it such, and as a focal point of four important lines of railway it can certainly be no less. The Atchison, Topeka and Santa Fe road has already established headquarters at that point, have surveyed and are now making preparations for the erection of a roundhouse of fifty-eight stalls, which most probably will be the largest of its kind on the coast. The machine shop, paint shop, blacksmith shop and car shop will be proportionally large, as will be all the necessary offices which the company expect to use. The Sonora Limited will be the next road to reach it and will there make its connection with the Santa Fe. The Bee Line, from San Diego, by crossing the great desert and joining hands at Calabasas, will bring California almost to their door and be the commercial highway between that State and Southern Arizona and all the northern States of Mexico. The line has already been surveyed, and grading, it is reported, will be commenced January 1st. The fourth road will be the Arizona Southern, with its two terminal points, one in Calabasas and the other in Tucson or some point on the Southern Pacific further north, and upon which it is said work is to be soon begun. The lines of side tracks in and about Calabasas are something wonderful, there being not less than twenty-six already laid out and the grading on them in process of construction. The railroad companies have reserved the right of ground for as many more lines in case it is found necessary to put them in. The switching is nine miles long, which, with one exception, is believed to be the longest in the world. The buildings of the Atchison, Topeka and Santa Fe railroad are, by being the first comers, located near the central portion of the embyro city, which, laid out mathematically, is divided into squares of three hundred feet face, with intersecting alleys of twenty feet in width. The streets are sixty feet wide and cross each other at right angles. There are two avenues, the Sonoita and Santa Cruz, each one hundred feet wide, and situated one toward either end of the town. Several blocks have been reserved for park purposes, as also one for the school building, and one for the Calabasas Hotel, now finished and said to be the finest in the Territory, barring none. Within the present town limits there are twenty-eight hundred lots, of which some two thousand five hundred have been sold, some few for speculative purposes, but mostly to parties who give guarantees to erect suitable buildings within a certain specified time. The Sonoita river, originally zigzagging its way through the valley, has been straightened and a free course given to its waters, robbing it of any miasmatic influences it may previously have had, till now the place is considered as healthful as any in southern Arizona. The town, young as it is, has four stores, twelve saloons, four restaurants, and one hotel. Its present population numbers about five hundred and fifty, and is gradually being augmented by people who go there to build and establish permanent homes.

INSURANCE.

INSURE YOUR PROPERTY
In the most Reliable Companies.
M. KREMER
Is Agent for the following Sterling Fire and Marine Insurance Companies:
Commercial Union Assurance, of London; Capital, $12,500,000.
Scottish Union Insurance Co., of Edinburgh, Scotland; Capital, $33,000,000.
City of London Fire Insurance Co., of London; Capital, $5,000,000.
South British and National Fire and Marine Insurance Co.; Capital, $10,000,000.
Metropole and Reassurances Generales, of Paris; Capital, $11,000,000.
Insurance Company of North America; Assets, $8,600,000.
Pennsylvania Insurance Co., of Philadelphia; Assets, $2,000,000.
Connecticut Insurance Co., of Hartford; Assets, $1,500,000.
American Central Insurance Co., of St. Louis; Capital, $300,000.
EQUITABLE LIFE, of New York: Assets, $42,000,000; Surplus, $7,500,000.
Policies issued at No. 4 Spring Street, Temple Block, Los Angeles. 17-tf

P. PHILIP,
Fire, Life, Accident and Marine
Insurance Agent and Collector.
NO. 7 COMMERCIAL ST., LOS ANGELES.
Trans-Atlantic Fire Insurance Co., of Hamburg. In re-insurance contract with sixteen other Insurance Co's. Combined capital, $26,900,000.
London & Northwestern Fire Insurance Co., of Manchester. Capital, $5,000,000.
North German Fire Insurance Co., of Hamburg. Capital, $1,750,000.
The Progress National Insurance Co., of Paris, France. Capital, $2,400,000.
American Central Insurance Co., of St. Louis. Assetts, $1,160,568.
Accident Insurance Co., of North America. Authorized Capital $500,000.
English French and Spanish spoken. jy14tf

ESTABLISHED A. D. 1821.
Guardian Assurance Co'y
OF LONDON.
Paid up Capital, - $5,000,000.
Fire Funds, - - $7,652,313
The undersigned is prepared to write policies on all classes of desirable risks at regular rates.
J. T. RICHARDSON, Resident Agent,
Postoffice Building, Compton & Kerr's office. je25tf

KING OF SOAP.
Wonderful Discovery.
After years of trial and experience, we have proved that by a combination of chemicals, which have an affinity for dirt and grease, we are able to give the public a soap which, if used according to directions on wrappers, will thoroughly cleans clothes without the use of a washboard. We guarantee it not to injure the finest fabric. Made by the
CAPITAL SOAP CO., Sacramento,
and for sale by BURCH & BOAL, 71 SPRING STREET, opposite Post Office. aug2-3m

TAKEN UP.
Come to my stables Sunday July 16, 1882 one small brown Spanish mare, Spanish brand. Owner can have the same by paying for this notice and for keeping the animal.
ED DUPUY,
Corner of 5th and Spring streets,
jy22-tf Los Angeles. July 20, 1882.

PROPOSALS.

CLERK'S OFFICE, BOARD OF SUPERVISORS, LOS ANGELES, JULY 20th, 1882.

Sealed proposals will be received at this office until Monday, August 7, 1882, at 10 o'clock A. M., for printing 500 copies of the Great Register of Los Angeles county. Twenty envelopes 14x10¾, 25 envelopes 14x8¾, 45 envelopes 30x7¾ inches, 50 Poll Lists and 50 Tally Lists. Specifications on file in this office, a certified check for $100 must accompany each bid. The Board reserves the right to reject any or all bids. By order of the Board of Supervisors,
A. W. POTTS,
jy21-4d Clerk.

ESTABLISHED A. D. 1821.
Guardian Assurance Co'y
OF LONDON.
Paid up Capital, - $5,000,000.
Fire Funds, - - $7,652,313
The undersigned is prepared to write policies on all classes of desirable risks at regular rates.
J. T. RICHARDSON, Resident Agent,
Postoffice Building, Compton & Kerr's office. je25tf

KING OF SOAP.
Wonderful Discovery.
After years of trial and experience, we have proved that by a combination of chemicals, which have an affinity for dirt and grease, we are able to give the public a soap which, if used according to directions on wrappers, will thoroughly cleans clothes without the use of a washboard. We guarantee it not to injure the finest fabric. Made by the
CAPITAL SOAP CO., Sacramento,
and for sale by BURCH & BOAL, 71 SPRING STREET, opposite Post Office. aug2-3m

TAKEN UP.
Come to my stables Sunday July 16, 1882 one small brown Spanish mare, Spanish brand. Owner can have the same by paying for this notice and for keeping the animal.
ED DUPUY,
Corner of 5th and Spring streets,
jy22-tf Los Angeles. July 20, 1882.

PROPOSALS.

CLERK'S OFFICE, BOARD OF SUPERVISORS, LOS ANGELES, JULY 20th, 1882.

Sealed proposals will be received at this office until Monday, August 7, 1882, at 10 o'clock A. M., for printing 500 copies of the Great Register of Los Angeles county. Twenty envelopes 14x10¾, 25 envelopes 14x8¾, 45 envelopes 30x7¾ inches, 50 Poll Lists and 50 Tally Lists. Specifications on file in this office, a certified check for $100 must accompany each bid. The Board reserves the right to reject any or all bids. By order of the Board of Supervisors,
A. W. POTTS,
jy21-4d Clerk.

THE MARKETS.

A Daily Resume of the Los Angeles Markets.

RETAIL.

GROCERIES & PROVISIONS.

[Corrected Daily by the American Cash Store 48 and 50 Spring street, Los Angeles.]

SUGARS—Powdered, 7¼ lbs for $1; Cube, 8 lbs for $1; dry granulated, 8¼ lbs for $1; Extra C, 9 lbs for $1; Golden C, 9¼ lbs for $1; D, 9¾ lbs for $1; Island, 10½ lbs for $1.

COFFEE—Green—Choice Costa Rica, 6 lbs for $1; common Costa Rica, 7 lbs for $1; choice Rio, 6 lbs for $1; medium Rio, 6½ lbs for $1; low grade Rio, 7 lbs for $1; Caracolillo, choice, 5 lbs for $1; Java, choice, 4 lbs for $1; Java, good, 4½ lbs for $1.

TEA—Japan—T. W. C. & Co., in 1 lb and ½ lb papers, 35c; Diamond L, 35; Teapot, 45c; do in bulk, per lb, 25c@75c; uncolored, basket-fired Japan, choice, 50c; gunpowder, strictly choice, 90c; English breakfast, good common, 50c; do good choice, 75c; Formosa Oolong, best, 70c. Mixed Teas—Common, 25c; good medium, 50c; the Nectar, choice, 75c.

RICE—Best Island, per lb, 8c.

FLOUR—Best Los Angeles, ½ cwt, $2 85; Pioneer, $3.15; Graham, $2.80. Rye flour, $4.40. Corn meal, per 100 lbs, $3.30. Oat meal, 10 lb sack—California, 55c; Eastern, 65c. Hominy, 55c. Farina, 90c. Cracked wheat, 40c. Buckwheat flour, 45c. Rice flour, $1.10. Market in all farinaceous goods strong, with upward tendency.

BUTTER—Market strong. Gilt-edge, Point Reyes, per roll, 70c; best Los Angeles, per roll, 65c.

EGGS—Fresh, per doz, 30c.

ONIONS—Per cwt, $1.50.

CHEESE—Best California, per lb, 15c; Eastern cream, per lb, 20c; Swiss, per lb, 40c; Roqueford, per lb, 75c; Limburg, per lb, 30c; pineapple, per piece, $1.25; Edam, large, per piece, $1 25; Sap Sago, per piece, 20c.

BACON—Medium, by the side, uncut, per lb, 16c; cut, 16c; Extra light breakfast, per lb, 17c.

HAM—California, sugar-cured, per lb, 17c; "The Brunswick" brand, canvassed, choicest, per lb, 18c.

LARD—2½ lb cans, 45c; 5 lb cans, 81 c; 10 lb cans, $1.80.

POTATOES—Per cwt, $1.25.

BEANS—Pink, per lb, 4c; small white, 6c; Lima, 6c.

CANDLES—10 oz., 13 for 25c; 12 oz., 12 for 25c; 14 oz., extra, 8 for 25c; 16 oz., extra, 6 for 25c; Paraffine, 6 for 25c.

COAL OIL—In five-gallon cans—"Elite" brand, California oil, $1.00; High test, water white, Eastern—Electric Light, $1.40; Gold Medal, $1.40; Pratt's Astral, $1.40.

CANNED GOODS—Tomatoes, Eastern, per can, 8½c; tomatoes, 2½s, best California, 10c. Corn—2½, best California, per can, 20c; Winslow's, per can, 20c; Shaker, per can, 15c. Peas, per can, 15c. String beans, per can, 15c. Best California table fruits—peaches, pears, blackberries, apricots, etc, 25c. Pie fruits, 15c. Pie fruits, 1 gal. cans, 50c. Pressed corn beef—Libby's 2 lb cans, 35c. Oysters—Bluepoint, 2s, 25c; Bluepoint, 1s, 15c; light weight, 2s, 15c; light weight, 1s, 10c. Jams and jellies, per can, 25c. Condensed milk—Eagle, Alderny, Pearl, and Crown brands, per can, 20c.

SOAP—I X L, per box of 20 bars, 50c; Jones, per box of 20 bars, 60c; O K, per box of 20 bars, 70c; Borax, "Favorite," 85c; cold water bleaching, $1.25; Thomas' cold water bleaching, $1.50; Colgate's soap, 20 bars, 85c.

Corrected daily by William Brand, corner Main and First Streets.

MEATS—Fresh beef, 10c@20c; sirloin, choice cuts, 18c@20c; porterhouse, 20c; round steak, 12½c; prime rib roast, 15c; chuck rib, 12½c; boiling, 8c@10c; corned beef, 10c@12½c; corned pork, 12½c; pork chops, 12½c; mutton, by the quarter, 6c@8c; prime mutton chops, 12½c; lamb, 12½c; veal, 12½c@15c; sausage, 15c. Lard, 15c.

WHOLESALE MARKETS.

[Corrected daily by Woodhead & Gay, 46 and 48 Spring street. No extra charges for boxes or cartage.]

GREEN FRUITS—Apples, 2@4c per lb; lemons; per box, $3@3.50; pears, ¾ lb @4c; 3 grapes 4c to 7c; figs 4c to 6c imported Mexican $1.25 @1.40 ¾ hundred; bananas, per bunch, $4@5; strawberries, per lb 12½@15c; blackberries, 12½@15c; raspberries 12½@20c; apricots, 3@6c; peaches, 2@5c; nectarines 3 to 5c; plums, 6@10c; mangoes, per doz, 75c; pineapples, per doz, 87@9. watermelons per doz, $1.50@3.00; cantaloupes per doz $2.00@$1.50.

VEGETABLES—Potatoes, new, per 100 lbs, $1@1.00; do by carload on cars, 75@80; onions, per 100 lbs, new, $1.00; garlic, per 100 lbs, $3@4; green beans, 3@5c; rhubarb, 6c; tomatoes, 2@4c; chilies, per string, 40@60c; do green, per lb, 5@6c; cabbage, per 100 lbs, $1.50@2; beets, per 100, $1.75@2; turnips, $1.50; carrots, $1.50@2; parsnips, $1.75@2; cauliflower, none; lettuce, per doz, 15c@20c; radishes, per doz, 25@30c; celery, none; dry sage, fresh, 30@35c. Beans, dry—pink, $3.50@3.75; bayo, $3.75@3.75; white, $3@6; butter, large, $5@6; lima, $5@6. caravances, $6; lentils, $10; dried peas, $2@3; cucumbers, 75c per box;

FLOUR—Extra, $5.55 @ 5.65; Superfine, $4.55 @ 4.65; Buckwheat flour, per 100 lbs, $4.60; graham flour, $2.85 to 3.20; rye flour, $4.40 to 5; corn meal, $2.30 to 2.65; oat meal, $5.20; hominy, large, $5.35; do small, $5.35; farina, $8; cracked wheat, $3.75; pearl barley, No. 1, $6.35; do No. 2, $5.85; do No. 3, $5.35; split peas, $6.85

PRODUCE—Butter, fresh, choice, per roll, 67½@75c; do fresh, 2d choice, per roll, 60 to 65c, do firkins, per lb, 25 to 34c; do pickle, roll; 33 to 36c; cheese, large, 12½@14c; do small, 14@15c; eggs, per doz, 26@27c.

GRAIN—Barley, per 100, $1.65 to 1.75; do ground, per 100, $1.90 to 2; corn, per 100, $1.65 to 1.70; hay, per ton (2,000 lbs), $10 to 12; do wire bale, $11 to 13.

HONEY—Extracted, 60 lb tins, per lb, 7 to 8½c; 7-lb tins, screw top, per doz, $8.25; 5-lb, do do, per doz, $6.50; 3-lb, do do, do, $4.50; 2-lb, do do, do, $3.50; comb in section, 14@17c; 5-lb cans, per doz, $10.

POULTRY—Turkeys, live, per lb, 16 to 20c; hens, per doz, $5 to 5.25; roosters, per doz, large, $5 to 5.50; broilers, per doz, $3.50 to 3.75; ducks, per doz, $4.50 to 5.

POULTRY AND GAME.

[Corrected daily by D. K. Houghtelin, 70 Spring street.]

Roosters, per doz, $7@8; young do, $5.50@8; hens, per doz, $4@5.25; turkeys, per lb, 16@20c; do dressed, per lb, 18@20c; geese, each, $1@2.50; ducks, each, 75c; snipe, per doz, $1; rabbits, per doz, $1; fresh fish, per lb, 6@8c; salmon, per lb, 20@25c; shrimps, per lb, 20c; lobsters, per lb, 8c.

[Corrected daily by Miles Bros., No. 5 Los Angeles street.]

PRODUCE—Barley, per 100, $1.50½@1.55; do ground, per 100, $1.85; corn, per 100, $1.55; wheat, seed, per 100, $1.60; hay, per ton, (2,000 lbs) $10@15. Butter, fresh, choice, per roll, 40@50c; do firkins, per lb, 28@33c; do pickle, per roll, 30@34c; cheese, large, 17@18c; do small, 18@19c; do Eastern, 20@22c; eggs, per doz, 23c; honey, per lb, 7@9c; potatoes, per 100, $2.50@2.60; alfalfa seed, 20; rye, 2.10@2.50; beets, 17c; walnuts, 12½c; almonds, soft, 18c; do hard, 10@12½; grain bags, each, 9c.

[Corrected daily by Vickery & Hinds.]

MEAT—Beef, 7@8c; pork, dressed, 7c; mutton, 5@6c; veal, 7@8c.

[Corrected by E. A. Edwards, Manager Continental Oil and Transportation Co.]

OILS—Continental Oil, in cans and cases, per gal, 26c; Continental Oil, in pat. bbls, per gal, 25c; Globe Oil, in cans and cases, 22c; Globe Oil, in pat. bbls. of 20 and 45 gals., per gal, 16c; benzine, in pat. bbls., per gal, 20c; Gasoline, in Pat bbl, 40c.

[Schedule of prices adopted by the Los Angeles Lumber Dealers.

LUMBER—Rough merchantable Oregon pine, per M. feet, $30; rough redwood, $30; Oregon pine flooring, 1st quality, $40; do do do, 2d do, $35; redwood, tongued and grooved, $40; surfaced, $40; rustic, $42.50; siding, first quality, $35; do, second quality, $30; double surfaced, $45; do do, tongued and grooved and beaded, $45; single surfaced, tongued and grooved and beaded, $40; lath, per M., 4 feet, $6; do do, 6 feet, $9; do do, 8 feet, $12; shingles, per M., 4 bundles to M, $4.50; posts, split, each, 25c; surfaced stepping, $40; double surfaced stepping, $42.50; rough pointed pickets, $30; surfaced pickets, $40; rough clear Oregon pine or Redwood, $40; fencing, 1x3, 1x4, 1x6, $30; flooring, 1x4 and 1¼, 4 in wide, and upward, $42.50; battens, ⅜ in., rough, $30; do surfaced, ⅜ in., $40; do double surfaced, ⅜ in., $42.50; fence posts, sawed, 7 feet and under, per 1,000 feet, $27.50; refuse lumber, $20; shakes, per M, $15; Santa Cruz lime, per bbl, $3; plaster, per bbl, $6; Portland cement, $7; Hoffman's Rosendale Cement, $5; goat Hair per lb, 8c; cattle hair, 6c.

CONTRATORS AND BUILDERS.

THOMAS STOVEL,
OF THE SPRING STREET PLANING MILL, 93 Spring Street, Los Angeles, having built a commodious Carpenter Shop in connection with his Planing Mill, he is now prepared to execute all kinds of Carpenter work at the lowest living rates. Store and Office Fitting a Specialty. Large selection of Moulding and Scroll work constantly on hand. Orders from the country promptly attended to. Estimates furnished. jy8-tf

JAMES CORWIN.
Carpenter and Builder,
Cor. First & San Pedro Sts., Los Angeles.
STORE AND OFFICE FITTING a Specialty Repairing and Job Work executed promptly 126tf

EDUCATIONAL.

BOARDING AND DAY SCHOOL INSTITUTE.
FOR YOUNG LADIES AND MISSES.
The fourth school year of this Institute begins on Monday, August 21st, in the building southwest corner Third and Main streets. For list of references and other particulars apply for circular to SUSAN ACKELSON at the Hammond House, 227 and 229 Main street.
A class for boys will be organized under the care of Miss Ackelson. djy23-1m wjy29-1m

Hopkins Academy, Oakland, Cal
Rev. H. E. JEWETT, Principal.
THIS INSTITUTION, heretofore known as Golden Gate Academy, will open Tuesday morning, July 18, 1882. The building and grounds are undergoing extensive improvements.
Classical, literary and English courses. Telegraphy taught. Boys and young men received. Send for prospectus to H. E. Jewett, Principal. j20d 24w 6winside

SELECT SCHOOL,
Arcadia Building.
The undersigned begs leave to announce that in response to special request he has opened in Arcadia building, classes in the principal branches of education for the benefit of pupils of both sexes desiring promotion in the public schools; and for all others who appreciate clear explanation and conscientious teaching specially adapted to the wants of each individual pupil.
W. H. HENDERSON, Teacher. jy8-tf

MISCELLANEOUS.

HAMBROOK & WARD,
Manufacturers of Fnuriture.
Latest patterns in Fancy Wood Mantels, Curtain Rings and Bars, Bedroom Sets, Wardrobes, Book Cases, Desks, etc., etc. Also Church, School, Store and Office Fittings.
Office and Factory, Cor. Marchessault and Alameda Streets,
LOS ANGELES, CALIFORNIA. apstf

Look Here! Something New!
Mattresses, Lounges, Easy Chairs
and all kinds of upholstered Goods are manufactured by
G. W. ROBBINS & CO.,
and Sold at Bottom Prices.
☞ Call and see the ROBBINS SPRING BED the best in the market.
First street second door east of Main street, Los Angeles, California. jy22-1m

REMOVAL.
I. WICKERSHAM
DEALER IN
Grain, Hay, Wood and Charcoal
Has removed his stables and corral to the corner of ALISO and ALAMEDA streets. Horse boarded by the day or month. Saddle and Buggy Horses FOR SALE, TO LET or EXCHANGE jy23-1m

A. M. LAWRENCE,
CIGARS, TOBACCO, CIGARETTES
And Smokers' Articles.
The only exclusive cigar jobbing house in Southern California. The trade supplied at San Francisco prices.
SPRING ST., Cor. MARKET. - - LOS ANGELES, CAL j8-tf

H. H. BIXBY,
Live Stock Exchange AND Feed Stable,
First St., Opposite San Pedro St., Los Angeles.
ALL KINDS OF LIVE STOCK, WAGONS, ETC., BOUGHT AND SOLD ON COMMISSION.
Auction Every Saturday at 11:30 A. M.
jy7 d1m jy8-w1m

PERRY & POLLARD,
Practical Plumbers and Gasfitters,
Metal Roofers, Etc., Etc.
as and Water Pipe, Pumps, Valves, Rubber Hose, Water Closets, Bath Tubs, Iron Boilers, Copper Boilers and Brass Goods.
Country orders promptly attended to.
16 MAIN STREET, LOS ANGELES, CAL jy14-1m

CRYSTAL PALACE
81 MAIN STREET.
Meyberg Bros., Importers.
BEST ENGLISH IRONSTONE CHINA.

Cups and Saucers, with handles,	65c per set.
Breakfast Plates,	45c "
Washbowls and Pitchers,	$1 00 per pair.
Decorated Chamber Set complete,	3 50
Tea Set, 44 pieces,	4 00
Dinner Set, 148 pieces,	14 50
Tumblers,	25c per set.
Glass Set, 6 pieces,	40c
Chimneys, Flint,	5c

RODGERS' PLATED WARE GUARANTEED.

A No. 1, Double Plated Teaspoons,	$1 65	per set
" " " Forks,	2 90	"
" " " Tablespoons,	3 25	"
XII Triple Plated Teaspoons,	1 65	"
" " " Forks,	3 40	"
" " " Tablespoons,	3 90	"
Rodgers Bros. Plated Knives, Triple Plated	1 90	"

jy13-6m

The Way to make the Chinamen Go!
Buy your Cigars at the
Los Angeles Cigar Factory, No. 204
C. C. CHEESEBROUGH, Proprietor.
Manufacturer of Fine Cigars, and Dealer in Pipes, Tobacco and Snuff
29 Spring Street, opposite the Court House. Los Angeles. m2tf

MORTGAGE SALE.

Execution No. 1,416.

In the Superior Court of the County of Los Angeles, State of California.

Jotham Bixby, Plaintiff, vs. L. L. Barlow, Defendant.

UNDER and by virtue of a decree of foreclosure and order of sale entered in the Superior Court of Los Angeles County, California, on the 26th day of July, A. D., 1882, and a writ of execution for the enforcement of judgment requiring sale of property under foreclosure of mortgage issued out of said Court, reciting said decree and dated the 29th day of July, A. D., 1882, in the above entitled action and in favor of Jotham Bixby, plaintiff, and against L. L. Barlow, defendant, a certified copy of which said decree of foreclosure duly attested under the seal of said Court on the 29th day of July, A. D., 1882, and delivered to me, together with the writ annexed thereto on the said last mentioned day, whereby I am commanded to sell at public auction to the highest and best bidder for cash in United States gold coin the following and in said decree described real estate, to wit:

Situate, lying and being in the Rancho San Antonio, County of Los Angeles, State of California, and bounded and particularly described as follows, to wit:

The west ten acres of lot number ten (10) of the "Downey and Hellman Tract" of the "Home Tract" of the said rancho according to map of same made by John Goldsworthy in 1874 and recorded in the County Recorder's office of Los Angeles County, California, in Book of Miscellaneous Records, to which reference is made as part of this description.

Public notice is hereby given that on

Tuesday the 22d day of August, A. D., 1882,

at 12 o'clock M. of said day I will proceed to sell at the Court House door, opposite the Sheriff's office on Spring street in the City and County of Los Angeles, State of California, at public auction to the highest and best bidder for cash in gold coin of the United States, to satisfy said decree for principal and interest, costs and all accruing costs, all the above described real estate or sufficient thereof to satisfy said sums.

Given under my hand this the 29th day of July, A. D. 1882.

WM. R. ROWLAND, Sheriff.
By. J. C. KAYS, Under Sheriff. jy30-td

OFFICE
Southern Pacific Transfer Co.
REMOVED
To 40 Main Street,
Under Grand Central Hotel. je27tf

M. S. BAKER & CO.
(Successors to Bower & Baker,)
City Foundry and Machine Shop.
MANUFACTURERS OF
Mining Machinery, Oil Boring Rigs and oil Boring Tools
OF ALL KINDS.
BOILER AND ENGINE REPAIRING
Wind Mill Irons, Cooking Ranges, the Baker Improved Gang Plows, Harrows, Cultivators, Road Scrapers, Land Rollers, Caldron Kettles, etc., etc. Also the Leach Combined Anvil, Vise and Drill. Cash for old iron.
179 and 181 Main St., cor. 2d, Los Angeles. m1-2d1w

Summons.

IN THE SUPERIOR COURT

Of the State of California, in and for the County of Los Angeles.

A. R. Loomis, plaintiff, vs. P. F. McGuigan, defendant.

ACTION BROUGHT in the Superior Court of the State of California, in and for the County of Los Angeles, and the complaint filed in said county of Los Angeles, in the office of the Clerk of said Superior Court.

The People of the State of California send greeting to P. F. McGuigan, defendant:

You are hereby required to appear in an action brought against you by the above named plaintiff, in the Superior Court of the State of California, in and for the County of Los Angeles, and the complaint filed therein, within ten days (exclusive of the day of service) after the service on you of this summons, if served within this county; or, if served elsewhere, within thirty days; or judgment by default will be taken against you according to the prayer of said complaint.

And you are hereby notified that if you fail to appear and answer the said complaint as above required, the said plaintiff will apply to the Court for the relief demanded in said complaint.

SEAL. Given under my hand and the seal of the Superior Court of the State of California, in and for the County of Los Angeles, this 16th day of June, in the year of our Lord one thousand eight hundred and eighty-two.

A. W. POTTS, Clerk.
By A. RINPAU, Deputy.
S. C. HUBBELL, Att'y for Pl'ff. je21-2m

REMOVAL.
D. K. HOUGHTELIN
Has Removed His
Poultry, Fish, Game and Oil Store
To 96 SPRING ST. just below Second. jy29-1m

GEO. W. HAZARD
MANUFACTURER & DEALER IN
HARNESS & SADDLES.
☞ Custom work and repairing a specialty.
26 Los Angeles St., (White House Block) Los Angeles, Cal. jy7 1m
GROCERS.

Summons.

IN THE SUPERIOR COURT.

Of the State of California, in and for the County of Los Angeles.

Sarah E. Hadley, Plaintiff, vs. L. S. Rigdon et al., Defendants.

ACTION BROUGHT in the Superior Court of the State of California, in and for the County of Los Angeles, and the complaint filed in said county of Los Angeles, in the office of the Clerk of said Superior Court.

The People of the State of California send greeting to L. S. Rigdon, O. W. Childs, I. W. Hellman, J. G. Downey, defendants:

You are hereby required to appear in an action brought against you by the above named Plaintiff, in the Superior Court of the State of California, in and for the county of Los Angeles, and to answer the complaint filed therein, within ten days, (exclusive of the day of service) after the service on you of this Summons—if served within this county; or, if served elsewhere, within thirty days—or judgment by default will be taken against you, according to the prayer of said complaint.

The said action is brought to obtain judgment against the said defendants that they may be required to set forth the nature of their several claims to the land described in the complaint, viz: Lot 7, block A, of West Los Angeles, as per map thereof recorded in book 3, page 142, Miss. Records of Los Angeles county, and that all adverse claims of said defendants may be determined by a decree of this Court, and that by said decree it be declared and adjudged that said plaintiff is the owner of said premises and that the defendants and each of them be forever debarred from asserting any claim whatever in said land and premises, and that defendants or either of them have no estate or interest whatever in the said land and premises, and that defendants and each of them be forever debarred from asserting any claim whatever in said land adverse to plaintiff, and for such other and further relief as to equity shall seem meet, and for costs of suit. Reference is had to complaint for particulars.

And you are hereby notified that if you fail to appear and answer the said complaint as above required, the said plaintiff will cause your default to be entered and will apply to the Court for the relief demanded in said complaint.

SEAL. Given under my hand and the Seal of the Superior Court of the State of California, in and for the County of Los Angeles, this 10th day of June, in the year of our Lord, one thousand eight hundred and eighty-two.

A. W. POTTS, Clerk.
By A. NORTON, Deputy.
A. H. JUDSON, Attorney for Plaintiff. je20 2m

Colorado Madero
If you want to know where to get a good Cigar, just give
Marleau & Raynes
52 Spring st., Los Angeles,
a trial. Great rush for the celebrated Capadurus. aug5-1m

I have this day leased to Messrs. Lewis Brothers the premises No. 21 Spring street, opposite the Court House, now occupied by Messrs. Preuss & Pironi. I have further agreed to remodel and enlarge the said building to dimensions 24 feet front by 110 feet deep.

July 24th, 1882. MARK G. JONES, Agent.

In accordance with the above, WE ARE COMPELLED to demoralize the Boot and Shoe Business for NINETY DAYS. It is our intention to establish THE MOST COMPLETE AND MAGNIFICENT SHOE HOUSE ON THE PACIFIC COAST.

We are determined not to carry with us a single pair of our present Stock. By October 20th, 1882 our entire stock of many thousands of dollars worth of Boots and Shoes must be disposed of, and we wish to DISTINCTLY impress upon the MINDS of the PUBLIC that we are clearing off no rubbish; we have in Stock to-day Ladies wear from 75 cts to $9.00 and Mens wear from $1.

AGENTS FOR THE TIMES.

Charge of City Routes.....M Hopkinson.
City Solicitor.....Robert Farrell.
Santa Ana.....B. N. Rowe.
Anaheim.....Frank Fy.
Wilmington.....Lewin & Co.
Santa Monica.....M. E. Chapin.
Riverside.....J. M. Drake.
Ocean View.....W. Simmons.

All Postmasters are authorized to act as agents.

JOHN M. DAVIES is our authorized agent to transact general business for the TIMES and MIRROR, also collect money and receipt for the same.

Weather Report.

WAR DEPARTMENT, SIGNAL SERVICE U. S. ARMY, Division of Telegrams and Reports for the benefit of Commerce and Agriculture. Report of observations taken at Los Angeles, Cal., August 3, 1882:

Time.	Barom'r.	Ther.	Dew Point.	Direct'n of wind.	Velocity of wind.	Weather
4:15 A. M.....	29.99	61	54	N.	1	Clear.
12.15 P. M.....	29.96	86	50	W.	7	Clear.
8.15 P. M.....	29.93	66	59	W.	5	C ear.

Maximum thermometer, 90; minimum, 59.

THE CITY.

The Eagle Corps has a full drill to-night.

It is said that a comic opera company will visit the city professionally during Fair week.

The thermometer at San Fernando marked 106° day before yesterday. So rumor runs.

A party of serenaders from the canyon visited Santa Monica Wednesday night, and treated their friends.

One Murray is wanted by the police to answer a charge of petit larceny lodged against him before Justice Adams.

You can find a choice article of Gunpowder and Young Hyson teas at Burch & Boal's cash grocery, opposite the Postoffice.

Mr. S. Bromberger, who represents the firm of Rosenthal, Feder & Co., San Francisco, arrived in the city over the southern route yesterday.

It is said that deer in numbers are to be frequently seen along the line of the S. P. R. R. near San Fernando. Other game abounds in the vicinity.

Another show window is being added to the jewelry store of C. C. Bush, on Main street, to give more light on the subject of his attractive stock.

Vassalo and Elias, charged with rape, were before Judge Adams yesterday. Closed doors prevented scandal lovers from enjoying a prurient feast.

Paul M. Cella, a citizen of Italy, and Camille Feuilul, of France, were naturalized yesterday in Judge Sepulveda's Court. Thus the cry is, "still they come."

It will be seen in the Court notes that the divorce suit of Craven vs. Craven is finally settled by a decree of divorce being entered up in favor of the plaintiff, Mrs. Craven.

Santa Monica real estate is enhancing rapidly in value. Mr. I. M. Hellman purchased a lot a few days since on Ocean avenue, adjoining the McDougal cottage, for $750.

Judge Sepulveda will pronounce sentence on Silvestre Adarga, convicted yesterday in the Superior Court of grand larceny, notwithstanding his having testified in his own behalf.

A general moving of H. Slotterbeck's "arsenal" on Main street is going on. The guns, pistols etc., will continue to go off to purchasers from Mr. Slotterbeck in his new quarters.

The building opposite the Court House, on the corner of Spring and First streets, will be now vigorously pushed forward, the excavating of the underground floor being nearly completed.

The young folks of the Presbyterian church have organized a social singing circle, which meets every Tuesday evening at Arcadia Hall. The object is improvement and also the giving of concerts at intervals, the first of the series occurring in a few weeks.

The statement that Messrs. Platt & Page had dissolved partnership, Mr. Platt purchasing the interest of Mr. Page, proved to be a little too previous, as it were. The members of the firm had no knowledge of the transaction, and rather objected to the arrangement.

Mr. Albert Bowman, who recently arrived in this city from San Diego, received the unwelcome intelligence yesterday of the death of his mother, which occurred at Spanishtown, or Half Moon Bay, on the 2d inst. She was down this way only a few weeks since, and was then hale and hearty.

In the show-window of Mr. Valder, the art dealer on Spring Street is to be seen a pleasing oil-sketch. It represents some study in Rocky Mountain scenery. The placid lake shaded by the towering cliffs, capped with the cooling green of the overhanging trees, is not an unpleasant thing to look upon in this "far south" weather.

The place to "see the moon" is opposite the Court-House on Spring st. A microscope is placed on the pivot-base of the telescope, so that people may see the long and short of it, or rather, the great and small. Astronomical amateurs can now save themselves the crick of neck which much star-gazing superinduces.

The wagon which collapsed at Pasadena the other day with a party of Los Angeles picnickers is the same that caused a similar party at the Devil's Gate some trouble by the collapsing of a wheel on a recent Sunday. The boys who were the victims in the last-mentioned accident say the new wheel they had put in didn't give out.

The shop-windows are being decorated with colored cuts of Callender's Colored Minstrels, who are to perform in this city next week. As usual with these "pictorials," the scenery is to be well looked at in the posters and cards, for recollection is called upon to supply its place during the plantation songs and dances. It would be a hard matter to bring the Mississippi River on a stage in Los Angeles.

The work of clearing away the old adobe and other debris for the erection of an addition to the Downey block, filling in the open space on New High street, between the MIRROR office and the Athletic Hall, is progressing. This will complete the solid block. A greater portion of the new building added will be occupied by the MIRROR and TIMES and Meyberg Bros.

The many friends of Dr. L. W. French will be pained to learn of the death of his second daughter, little Edith, aged five years. It has not yet been four months since the Doctor was called to mourn the loss of his wife, and in this second bereavement he will have the sympathy of all his acquaintances. The funeral will take place from the residence of Mr. J. M. Thomas, East Los Angeles, at 3 P. M. to-day.

Messrs. Baker & Allen present their compliments this morning in a three-column advertisement of their business. This firm received, but a few days sincet two car-loads of furniture, and another one is expected daily, from the East. They have also taken the agency for the New Home and Crown Sewing Machines. The former is one of the best machines made, and turned out from the largest factory in the United States. It will run through sheet-iron and the finest cambric with the same needle.

GAMBLERS TAKEN IN.

A Batch of Walrus Ivory Artists Come to Grief.

About one o'clock this morning Chief of Police King bagged a batch of worthies who were courting the Goddess Chance by means of the dice-box. The party, consisting of six men named A. Costin, E. Johnson—Stebbens, Frank Guthery, L. Johnson and F. Smith, was sitting around a table at the "Baltimore" saloon, on the corner of Main and Commercial streets. when Chief of Police King quietly walked in with one of his officers and made the crowd prisoners. One of the party managed to slip through a back door, but his liberty was not long-lived, and this one too was caught a little while later and incarcerated with his gambling companions. Chief King deserves a great deal of credit for the adroit way in which he made this big arrest of law breakers.

The Athletic Club--- Officers Elected

The Athletic Club held their regular monthly business meeting last evening, when the following officers were elected for the ensuing year: President, E. A. Preuss, (re-elected); Vice President, Robbins Little, (re-elected); Secretary, J. S. Thayer, (re-elected); Treasurer, H. J. Fleishman; Executive Committee: A. M. Lawrence, Thos. Strohm, H. W. O'Melveny, W. M. Caswell, Geo. S. Patton. The Club had under consideration the purchase of an additional billiard table, which was referred to the Executive Committee, and a fine, new, $400 carom table will soon be purchased. The Club is becoming so large by the acquisition of new members that the accommodations are becoming meagre, and it is proposed to occupy several additional rooms immediately adjoining those now occupied and enlarge their accommodations. The Club now numbers about one hundred and sixty-five members, and new additions are constantly being made to the number. Over eighty members were present at the meeting last night.

Calico Mines and Mining.

W. N. Joiner, who came to Los Angeles from Calico for medical treatment, suffering from fever, is now growing better, and will soon return to his mines in Calico. He says that a year ago he received very little encouragement in working up a good feeling for Calico, but now the same parties who "didn't want any mines in their'n," see how short-sighted they were in not takipg advantage of opportunities then offered. Taggart & Joiner have what they consider two good mines, located by Mr. Joiner—the Snow Bird and Mountain View—one an extension of the other. They are now working six men on the Snow Bird. Two of these are taking out forty sacks of ore a day, which ore averages $300 to the ton. The ledge is well defined, and the sacked ore is taken from the top. Two men are running a tunnel tapping the lead seventy feet beneath the surface. The sickness is abating, as intimated by the TIMES some days ago.

A Challenge.

The importance of using a perfectly pure and wholesome baking powder in making the bread we eat is now being fully recognized by the intelligent public of this coast. It is no longer enough that bare statements of purity are made—proofs are called for. Many persons are using baking powders which they believe to be pure cream of tartar and soda, and advertisements of them are so worded as to create this impression, whereas in fact they are adulterated with ammonia and starch. In the manufacture of the New England baking powder nothing is used but the highest grades of refined cream of tartar and soda. Reports of eminent chemists prove this. Let manufacturers who are so ready to make comparisons prove to the contrary.

A Find and a Reward.

A gratifying contrast to the picture of youthful vice presented in the case of little John McDonald, is an incident that occurred yesterday. A lady lost her pocket book while riding in one of the street cars. It was found by two little girls, Theresa Burkhardt and Ethel Murray, and immediately taken by them to the office of the Chief of Police. Shortly afterwards the loser called at police headquarters in great distress to have a search instituted. Her delight at so quickly recovering her property can be imagined. She munificently rewarded the little finders. The pocket-book contained $37.50 in money and a valuable mortgage note.

She Earned a New Bonnet.

From the San Francisco Chronicle.]

A case of alleged wife-beating occurred recently in Los Angeles, which excited much comment in the local papers of that lively southern city. Recently the wife, who was represented to have been cruelly used, wrote an open letter to the public, in which she praised the virtues of her husband in no common style. Her choicest sentence was the following: "I know the inner heart of my beloved as others cannot. To me he is in loveful tenderness, princely; in devoted solicitude, faultless; as a provider, peerless." Such praise as this ought to bring a new bonnet at the very least.

The Steamers.

Steamers will leave Los Angeles for San Diego as follows: The Ancon, August 7, 17, 27, and September 7. The Orizaba, August 12, 22, and September 1. The Ancon will leave here going to San Francisco, August 9, 19, 30, and September 9. The Orizaba sails for San Francisco August 4, 14, 24, and September 4.

It is curious that certain carping local cotemporaries have not the acumen to see that the "able" adjective used on this page of Wednesday's TIMES, in the caption to those extraordinary letters of the Allens, was an obvious sarcasm. The able cotemporaries aforesaid seem to lack the capacity to "catch onto" a point when it is as plain as a pikestaff.

The display of native fruits in the store, which make those things a specialty is something to wonder at. There s hardly a fruit or berry known to the northern or temperate zone that may not be found in the markets. Sweetwater grapes are becoming plentiful and Messrs. Woodhead & Gay are expecting Muscats to come in next week.

A drunken man, staggering along the street was heard to remark yesterday morning: "They robbed me of $18 in there last night, and now they kick me out." Although drunken men do not always tell it straight, such things have been.

The bulletin boards, which have so long done duty on the corner of Main and Short streets, opposite the Pico House, were torn down yesterday, preparatory to the erection on that corner of capacious sale stables by the Messrs. Northcraft & Clark, the auction men.

Tombstone is to have an Oscar Wild party, patterned after the effort of the Presbyterian ladies of this city, wh ch proved such a grand success. Miss Bessie Brown, late of this city, is one of the principal managers of the affair.

Two extra large lemons, raised in Los Angeles, were yesterday on exhibition at the corner of Main and First streets. They are of the "navel" variety and of heavy caliber.

The post office was odorous yesterday. The high-toned name of the perfume was not learned. It was caused by the bursting of a sewer.

Frank Fuller, the snide telegraph operator, has left his trail uncovered in such a manner as to give a clue to his whereabouts.

The Public Library will receive another lot of new books soon.

PERSONAL MENTION.

Santa Monica has a "Nobby Club" now.

W. S. Morrow, an experienced miner, is going to Calico shortly.

Mr. Jas. Boal has taken up his residence in East Los Angeles.

Rev. F. D. Bovard and family are tenting at the town of Santa Monica.

Mr. J. W. Burch, of Burch & Boal, will return to-day from a business visit to Ventura.

Mr. Richard Heiman, manager of the American Cash Store, is off for a two weeks' paseo.

Messrs. Marcus Katz and B. M. Jacobs, of San Francisco, are stopping at the Cosmopolitan.

Colonel Allen C. Reid, of New Jersey, largely interested in silk manufacturing, is visiting Los Angeles.

J. B. Lankershim, Esq., has returned to Los Angeles from San Francisco, and is at the Cosmopolitan.

Frank White, of the *Express* office, is rusticating at the canyon. He was having a royal time at last accounts.

Mr. C. A. Vogelsang, of the S. P. R. R., was in town yesterday. He left again in the evening for San Fernando.

John Daggett, Esq, Democratic nominee for Lieutenant Governor of the State, is registered at the Pico House.

Justice J. A. Fisher's charming daughter leaves very soon for the Hot Springs at Las Vegas, on a visit to her sister.

L. J. F. Jaeger and wife, of Yuma, are in town for the "heated term." Mr. Jaeger is a pioneer of thirty years' residence on the Colorado.

Mr. Eichhorn and Miss Brohn were married last evening by J. A. Fisher, Justice of the Peace. The contracting parties are both of Los Angeles.

Judge Howard, of the Superior Court, was in town yesterday. He is recruiting from the arduous duties of his court for a few days at Santa Monica.

Miss Effie Rogers and Miss Jennings are spending their vacation at Santa Monica. Miss Anna La Fetra returned Wednesday from a visit to them.

Mrs. Thos. B. Dibblee, of Santa Barbara, daughter of the deceased Judge Don Pablo de la Guerra, is now on a visit to Los Angeles, and is the guest of Mrs J. G. Downey.

The Tucson *Citizen* of the 2d inst. says: "Colonel Bean left with his family for Santa Monica, California, last evening, and will be absent for the next several days."

Mrs. J. A. Henderson and Mrs. Dr. J. H. Leal started on a visit to the East yesterday. They go to Chautauqua, New York, for a month, and will then visit other points.

George Patton, Esq., junior partner in the law firm of Glissell, Smith & Patton, has just returned to the city after a ten days' trip through Southern California, in which San Diego was his objective point.

Mrs. Dr. Ross goes East this morning on an extended tour, in the hope of benefiting the health of her son. She will visit a brother at Las Vegas, stopping some time at Chicago, and then proceeding to New York.

The Woodland *Mail* of August 1 announces that: "Morris B. Eaton left on the train yesterday morning for Los Angeles, where he goes to accept a position on the *Evening Telegram*, a new paper that will make its first appearance in a few days."

Gov. Downey was in 1857 Collector of the Port at Wilmington, and also had charge of the lights at Santa Barbara and Point Concepcion, which necessitated frequent visits to those points. The Governor soon tired of being a Federal office-holder, and after four months of active duty sent in his resignation.

A Fine Store and Fine Things.

Stepping into the cool, airy store of Messrs. Sharp & Bloeser on Main street, a TIMES reporter was met by the affable senior member of the firm and shown over the premises. The entire lower floor is used as a store, the second floor being occupied as a wareroom. Back of the store is the workshop, in which the firm take especial pride, it being their well sustained boast that no better work than theirs is turned out from any other upholstering or furniture shop in the State. Their old stand, No. 130 Main street, was too small for their rapidly-growing business, and so they determined to move into the spacious store just built by Mr. Hellman. It was really very interesting to see the variety and number of silks, cotelaines and satins which are used in making up the choice and tasteful pieces of furniture to be seen in this store, much of which is made at the factory, and the remainder imported from factories in the east. The elegant bookcases, the elaborate desks, stylish bedroom sets of all prices, in fact, everything to be seen at Sharp & Bloeser's pleases the eye. Especially attractive was a lovely tete-a-tete in ebony frame and spun-silk seat and back, which was the idea of one of the firm. In shape it is unique, and to those who have sweet nothings to whisper it holds out irresistible temptations, while its very appearance would suggest sweet nothings. Altogether the establishment of Sharp & Bloeser is a very fine one.

San Bernardino Items.

San Bernardino Times, August 2.]

The telephone line to Etiwanda was completed by the placing of the instruments to-day, and that thriving young settlement is now within talking distance of town.

Theodore Baca was bitten by a spider last night, and, for some time it was feared that he would not recover. He suffered a great deal of pain, but is much better to-day

The San Bernardino fire company monopolized the railroad business. They have two cars engaged, including a smoking car, for their trip to Santa Monica on Sunday, the 6th inst. The train leaves Colton at 7 A. M., and arrives at Santa Monica at 11 A. M, and returns at 12 P. M. The round trip is only $4. Those desiring tickets should purchase at once, as only a limited number will be sold.

Trading with New Orleans.

Another instance of the cutting loose of Southern California from the leading-strings of our northern metropolis is found in the fact that the Los Angeles Soap Company is now ordering its supplies of rosin direct from New Orleans. They have also ordered twenty tons of caustic for their works here direct from Liverpool, which is expected to arrive at Wilmington shortly. The trade with New Orleans now depends very much upon the railroads, as they can make or kill it by the establishing of freight rates, and upon this question will depend the solution of the problem as to whether the trade in this direction will amount to any considerable proportions.

A New Episcopal Church.

The Episcopal Society will begin the erection of their new church in a very short time. They have already subscriptions almost sufficient to erect the building, one gentleman putting down his name for $3,000, and another donating the lots on which the building is to be erected. The site is on Olive street fronting the Sixth street plaza, and quite near the new Normal School building. The building contemplated will cost about $10,000. The ladies of the church are already engaged in raising money for the purchase of a pipe organ.

South Bound Passengers.

The following passengers passed Fresno last night, bound south, and will arrive in Los Angeles this morning at 7:55:

M Severance, S F	G Wilson & f, Lakeport
W J Wright, do	J Kauffman & w, S F
T C Patterson, N Y	H Newmark, L A
Miss Carrie Boch, S F	Mrs W T Perkins, S F
E McLaughlin, S Jose	O German, L A
W G Dodd, S F	T Boyd, S F
J Walsh, Calico	C Maller, L A
B E S Borden, agt Robinson Circus	J H Warren, S F
Mr Renault & w, Sac	T J Brosnan, do
G S Davenport, S F	Mrs Howard, Hollister
	H C Brooks, S F

A PLESIOSAURUS, AN ICHTHYOSAURUS,

And the Ruction They Caused in the Bosom of an Uxorious Camper's Family.

GARDEN GROVE, August 3.—*A Tale.*—Our scene is laid in Trabuca Canyon, the time one week ago at the still hour of midnight. The soft pale rays of Luna were flickering through the branches of the trees, under which might have been seen two white tents, which at a distance might easily have been mistaken for weird creatures from some other world. In one tent slept Mr. and Mrs. Jacobs and family, of Westminster, and in the other Mr. and Mrs. Hansacker, of Garden Grove. The tired campers had fallen into a deep sleep, and as a natural sequence to the day's piscatorial sport, Mr. H. indulged in "fishy" dreams. He imagined himself a plesiosaurus, and was being chased through the mighty waters of the great deep by an ichthyosaurus, when he felt a sudden and horrible sensation — something had his nose in its teeth, with a two hundred horse power pressure (at least it seemed so to him.) "Mamie, Mamie, something's got my nose!" he yelled, with a nasal twang, which frightened his *petite* wife out of her wits, and probably had the same effect upon the hungry animal, for it dropped the nose immediately and disappeared. Upon rising he found the blood was spouting from several miniature fountains, and after stopping the hemorrhage somewhat, the whole party searched for wild-cats, but found none. After the excitement had subsided they once more retired, the Jacobs' to their tent, and the Hansacker's to a hammock swinging from the trees, as Mr. Hansacker did not think it conducive to his health to remain in the tent longer. After Morphens had again taken control of the party for about an hour, one of the Jacobs children cried out with pain, when Mr. Jacobs reached for the child, but laid his hand on the back of a raccoon, which walked leisurely out of the tent, and going to the hammock, caught Mrs. Hansacker's dress, (which hung over the side,) and pulled it vigorously. Had it not been for the strong arms of her husband his coonship might have pulled this tiny lady out as easily as a child, and, for once, she might have sported a big nose! Upon examination the child was found to have lost some hair and received some scratches about the face, and then "there was hurrying in hot haste" for guns, and the gentlemen watched for the coon, but he, fortunately for himself, concluded not to be aggressive any more.

Our social last evening was a pleasant affair at which we cleared $26,00. Many of our people were off camping, which made quite a difference in the assemblage, but our kind friends from Westminster were up, (many thanks to them,) headed by the jovial Thiefharbor. Little Conuie Howe enlivened the occasion by showing the contents of his pockets with a description of each article. That beautiful baby, Aggie Ware, spoke "If We Knew." A recitation by Louie Hill, entitled, "Beaten For Once," was well received by the audience, as it is well known that she throws her whole soul into her words. Miss Nellie Hale recited in sweet silvery tones, "My Delightful Ugly Pet." Stella Price "brought down the house," as usual, by a recitation entitled "Nell Latine's Wedding." Several songs were sung, among which was one entitled "Garden Grove Gossip," in which our amiable school teacher, Mr. J. T. Hansacker, was served up in the following style:

I must now communicate something that may agitate
The young man who teaches infant thoughts to shoot.
He was sleeping very sound in the mountains, cn the ground,
When a coon came up and nipped his classic snout.

In the trees a hammock swung, into which our hero sprung
With agility he ne'er displayed before.
In his arms he held his wife, while the air with threats was rife
As to what he'd do could he with that coon score.

In the morning he arose, with his hand upon his nose,
Saying, "Mamie, darling Mamie, I'm half dead!
Oh, please make a poultice quick, for my nose feels like a brick;
Make it larger than a Dutchman's feather bed!"

I wish he were here to-night, that you all might have a sight
Of the bait which he so carelessly laid out.
May he never more expose to wild animals this nose;
Should he do so he will lose it without doubt.

Mr. and Mrs. John Chaffee have gone on a pleasure trip, and purpose visiting Los Angeles, San Gabriel, Pasadena and Santa Monica.

Mrs. Blee and Mr. and Mrs. Bryant are still camping. Mr. Dow Chaffee has gone to his Illinois home, to spend three months. Mrs. Smith and Mrs. Townsend are home from Anah im Landing, and are pictures of sunburned health. LA FEMETE.

Two Hard Marcustomers.

A paisano named Marcus Mesa momentarily lost sight of the injunction not to let his angry passions rise. At least so swears Marcus Vera to Justice Fisher, further alleging that he was the sufferer by Mesa's passions and blows. On Saturday at 2 P. M., the two Marci will meet in the Police Court arena; Vera to sustain the truth of his complaint, Mesa to defend himself against Vera's charge of battery.

Reply of Mr. Gould to C. C. Lips.

HE ASKS FOR PEACE, BUT WILL ACCEPT WAR IF NECESSARY.

To all whom it may concern:

I ask no favors of the drink traffic, which has murdered more men, women and children in this county than the League of Freedom has members. And I expect no favors from the President of any band of conspirators who are organized to obstruct the enforcement of our laws, disgrace our courts, and destroy our American rest day. Nor am I at all alarmed at the threat of C. C. Lips published at fifteen cents a line in the Los Angeles Herald of this day. I simply say "get behind me Satan." C. C. Lips controls about as much public sentiment in this community and has about as much authority over me as the Devil had over the world when he offered to sell it.

I respectfully reserve to myself the right, and still assume the courage to defend even Mr Lips fairly and honestly. I have done no more in any case, and shall do no less in any case which I undertake to defend. I seek no controversy with any person, much less a newspaper controversy, in which I am informed by the Lynch Brothers, and shown their cash book to that effect, that the card this day published in their news column was paid for at fifteen cents a line, and that I cannot answer the same in their paper unless I pay the same rate. Fine journalism! Read the hand writing on the wall. The day will come when public harlotry will not flaunt its shame in our most public streets, when gambling will not continue unrebuked and conspiracy will not be upheld and advertised by a majority of the Los Angeles press; when the patrons of the brothels will quit toning down society to their level, when the saloons shall no longer trap and destroy our boys and girls and fathers and mothers, and when a free American citizen will be conceded the right to refrain from getting drunk and the further privilege of minding his own business in peace. I assure the drink traffic that it, not I, is on trial before the great Court of Public Opinion; and, if its advocates don't yet know it, let them ask for the news from Kansas and Iowa and how the people like the San Jose platform.

I never said "that the League of Freedom were the real prosecutors in the case;" but I did say, if Dr. Allen had been a member of the League of Freedom and had sold whisky all day Sunday to ruin and destroy our boys, that in all probability he would not have been prosecuted. If any evidence of that suggestion is wanted, I will simply refer to the office of the District Attorney as administered by Mr. Morgan. One Sunday law trial in Los Angeles, no attorney allowed to prosecute, jury disagreed, and no other trials in this township!

What is the great offense of Dr. Allen? The Sunday evening, that he is accused of striking his wife, he lectured in the Rose Street M. E. church against the drink traffic and the League of Freedom. When he came out from that lecture, as is often the case when you touch the toll-gate to hell, the inside imps and devils howled. It is necessary, for the purpose of illustration at least, to accept the theory of a personal devil, to account for the cruel, senseless and wicked prosecution that has been heaped upon Dr. Allen and his wife; and that is the only theory that I have ever adanced for the motive power in the whole matter. Now, if it turns out that my description fits some lesser personage, I have only to say, put the coat on if it fits, and I will supply another one for the other fellow if necessary. WILL. P. GOULD,

Los Angeles, August 3, 1882.

PREFERRED LOCALS.

Well furnished and well ventilated rooms to let in the Signoret Building, corner of Main and Turner streets, opposite the Pico House, by Mrs. Wm. R. Olden. je9-tf

Persons wishing to secure first-class pianos and organs at strictly Eastern prices, will find it to their advantage to communicate with J. H. R., Box 1021, Los Angeles. 27.

Ladies, when you are down town call in and get one of Feintuch Bros. fans, 38 Spring street. 23

Some of our readers may not know that H. R. Brown, 44 Spring St., keeps almost every article of general use and sells under the regular price. Go there when you cannot be suited elsewhere. 20

Depot for homœpathic specifics and simples at Preuss & Pironi's 16

For crewels, chenilles, felts, canvas flosses, shetland wool, mohair and pompadour wool go to Feintuch Bros., 38 Spring street. 23

Mrs. W. R. Hughes, Fashionable Dress Maker, recently from San Francisco, has located at No. 11 Main street, opposite Pico House, Los Angeles. First class work warranted. Bridal and party dresses a specialty. ja-tf

Anything and everything in the drug and toilet article lines at Preuss & Pironi's. 16

If you want anything new in lace ties, fichues, collars, buttons, etc., call at Feintuch Bros., 38 Spring St. 23

Wanted—All kinds of second-hand goods, such as household goods of every description, farming implements, tools, saddles, harness; in short, everything that is saleable, for which the highest prices will be paid, at Moody's, 62 Spring street, near First. ja-tf

There is no attraction like a beautiful skin. Preuss' Velveteen gives it. For sale at 25 cents a box. Preuss & Pironi. 16

For a nice select stock of ladies' and children's hoisery, underwear, etc., call at Feintuch Bros., 38 Spring street. 23

Travelers can enjoy the delightful pleasures of the bath at Susand's magnificent bathing rooms, 55 Main street, where also can be found hot and cold shower baths. Special arrangements are made for ladies, with separate entrances. je5-tf

Prescriptions compounded by competent pharmacists in English, German, French, Spanish and Italian at Preuss & Pironi's. 16

Feintuch Bros., 38 Spring street, have received another case of those fans that they give away to every customer. 23

Before leaving the city do not fail to call at Susand's Tonsorial Parlors, 55 Main St., and surrender yourself to the manipulations of his skillful artists. Elegant parlors with private entrance for ladies. ja-tf

Imported and American extracts, cosmetics, colognes and soaps of every well known make; dressing and traveling cases, tooth brushes, etc., at Preuss & Pironi's. 16

AT THE HOTELS.

COSMOPOLITAN.

T W Brown, Phœnix	A Carlswell, Mexico
S J Wheeler, Wimpton	C Atwood, Wimpton
C K Guyrs, Spadra	J B Lankershim, SF
M Katz, w & ch, S F	B M Jacobs, do
G T Childs, w & child, Lookout	J Churchill, Stockton
C K Pierson, S F	G W Alexander & w, S F
H Larrabee, S Bdno	F M Marvin, do
G W McPherson, S F	E S Smith & w, Amargosa
M Milan, do	J Comucess, S F
O W Clapp & w, Chgo	M Falk, do
Master D O Clapp, do	Miss E E Clapp, Chgo
	J D Defrees, jr, Downey
	D Murplew, Yuma

PICO HOUSE.

A B Caldwell, Mexico	J M Johnson, Iowa
J R Wilkins & w, Newhall	F G Howell, S F
H W Jackson, Orange	C L Cook, do
Mrs S H Hartwell, Ana	H Hockmeyer, Orange
A J Steinman, S F	Miss Hartwell, S Ana
J McGillvary, Oakld	J B Simon, S F
J Fisher, Mojave	J Daggett, Siskiyou Co
S H Clough, do	J H Staughter & wife, Tombstone
H Fay, N Y	P G Hatch, Sacto
	T V stom, N Y
	W E Sharpe, Tucson

ST. CHARLES HOTEL.

L G Colgate, Merced	P Ries, Wimpton
J D Chaffee, G Grove	Dr A J Atmostons, do
Mrs M F Ward, Pnila	B N Ward, Philo
J P Ward, do	G W Alexander, S F
P Latee, Nevada	W W Elliott & w, Oakld
D D Parkhurst, S F	J McDonald, S Diego
R C Carlton, Ventura	J W Stockbridge, Mo

UNITED STATES HOTEL.

J Jennifer, S Fndo	C Haven, Oakld
J P Lewin & w, Downey	J L Early, S Diego
F L Floy & w, Newhall	E S Samson, Darwin
T Nullus, Silver City	J H Francis, Calistoga
A J Harris, Garden Gr	G Harris, Garden Gr
E A Harris, do	A N Harris, do
E Colton, Tucson	G L Wood, Hollister
C Bennett, S Bdno	R Gough, S F
G Williams, S F	W Beauregard, Ill
D Walker, Artesia	C B Barston, S Bdno
J P High, S Bdno	C W Smith, Tucson
J S Garcia, Cucamongo	J Kelly, Cucamongo
J Downing, do	H W Lake, Calico
F Warston	A J Stabler, Florence
	N Brown, S Bdno

SANTA MONICA HOTEL.

C E Brown & w, L A	Wm Clarke, Tucson
J F Rickey, do	S B Dewey, L A
C O Scott, do	J W Waters, Jr, S Bdno
Mrs M Williams, do	E H Barclay & w, L A
O Morgan, do	Alex Weis, do
L S Steinbrunner & w, S Bdno	L E Guinness, do
J Mesmer & fm, L A	J S Homer, L A
R D Page, do	J B Bunford, do
W G Kerchhoff, do	M E Ryan, Boston
S Phillips, Boston	G H Fuelan, L A
B C Ferguson, Reno	W Beckie, Ohio
C F Fenner, L A	J H Marshall & sr, L A
G M Holton & w, do	W B Rockwell, do
G A Atwood, do	Will Jances, do
Henry Fulton, do	W H Fowler, Calico
Dr E Jeffries, S Monica	O K Cushing, Oakland
S McCoy, Riverside	W R Hasson, Ill
F W Mitchell, L A	WA Gooding & lady, L A
W R Hasson, w & c, do	Mrs C V Hasson, do
E H Sweetser, do	J W Satterwhite & fy, S Bdno
D W Buckmaster & w, Lockport, N Y	H A Palmer, Oakld
M L Wicks, L A	L G Gage & w, Chicago
T Smith, Pasadena	Mrs H Newmark & fm, L A
H W Griswold, S Fndo	C S Rice & w, Riverside
Geo Coffee, Birksfield	J M. Kee, New Mex
S W Boggs, Riverside	A M Levy, w, c & nrs, L A
D Van Nuys & f, L A	J Cnandler, L A
H F Clifton, Geotown	W H Sloan, S Diego
W H Halbert, L A	A A Bean, Tucson
Wm Howeth, Texas	Mrs H B Lawrence, do
Miss S H Bean, Tucson	J Thomas & lady, L A
F R Pitney, L A	Miss L Perkins, El Mont
Chas Bell, El Monte	Miss Sallie Kimball, do
Miss C Stockton, do	W K Dodson, w & c, do
Miss E Kimball, do	Miss C Clarandon, do
Mrs D B Sinker, do	Miss Fannie Jones, do
Miss F Bungard, do	J B Lewis, do
H.rry Rose, do	A Beadslee, do
Ed Sloat, do	N Bradley, do
Lee Hicks, do	Mise Mary Hicks, do
J Bell, do	J O Vosburg & w, do
Frank Smelts, do	G F Smith, Savannah
G W Vosburg, do	E A Bearisley & w, do
M S Freir, Savannah	Miss Freir, do
Miss Delilet Freir, do	Miss Franklin, El Monte
C Lewis, El Monte	Miss Towngate, do
J H Franklin, do	N C Carter, S Madre
S Caldwell, L A	Mrs A Harris, L A
F C Bennett, do	Willie Ruggles, El Monte
S Powell, El Monte Brass Band	Brass Band
N Bradley, do	Charlie Bell, do
Booth Dodson, do	Wilton Brewster, do
Geo Smith, do	Charlie Blackley, do

Real Estate Transfers.

[Reported by Judson, Gillette & Gibson.]

THURSDAY, Aug. 3.

U S A to Z B Smith, w ½ of nw ¼, sec 24, T 1 s, R 14 w, 80 acres.

Jacob Ross to W H Tedford, 125 feet square at se corner Garnsey and Fourth streets, in Ross' addition to Santa Ana, $60o1.

E M Ross and C E Thom to J A. Teofilo, Isabel and Eloisa Barker, se ¼ of se ¼ of sec 32, T 2 s, R 13 w, $30o.

J A Teofilo, Isabel and Eloisa Barker to Refugia P de B rker, above land, $:000.

John M Collier to Chas W Alms, e ½ of ne ¼ of nw ¼ of sec 33, T 3 s, R 10 w. 20 acres, less roads, etc, San Juan Cajon de Santa Ana, $1000.

Metcalf Dodsworth and Silvanus White to Geo Albert Smith, lot 9, blk I, E L A, $125.

D Rivara to Edouard Amar and Calixte Martin, undivided ½ ot his interest in lot s side Aliso street, near Bell Block, $4000.

Peter J Shaffer to N A Clifford, 21 acres, less road, in Chapman tract, Santiago de Santa Ana, and water stock, $2100.

A A Bermudez to L L Bequette, all interest in 88.078 acres, less road, Santa Gertrudes, $1.

L L Bequette and Margaret A Bequette to A A Bermudes, 42.25 acres in Ro Santa Gertrudes, $1.

G W Morgan, Howard W Mills and A H Judson to John Kerlin, lot 18, blk 1, Orchard tract, $4-0.

John W Aldred to Cyrus T Mills (⅜) and M L Wicks (⅜), ne ¼ of nw ¼ sec 22, T 1 n, R 8 w, 40 acres, $4o.

E D Park to Geo D Witherell, lot w, blk 172, Santa Monica, $125.

Pastor de Celis to Howard W Mills, lot 1, Celis vineyard, city, 6 acres, $4400.

A H Judson and G W Morgan to Howard W Mills, undivided ½ in Hunter tract or Taylor tract—$2666 and ½ of mortgage, $3500.

Alvin Wells to Margaret J Rupe, 20 acres in sec 36, T 1 n, R 10 w, $1500.

A Brlswalter to A Eldred, lot 1, and undivided 176.48 acres in lot 9, Ro Canyada de los Alisos, $2000.

Mathias Hofreider to Theodore Blank, 2½ acres on corner Grasshopper and Ninth streets, $3100.

BORN.

SHIPLEY—In this city, July 26th, 1882, to the wife of Wm. M. Shipley, a daughter.

San Francisco and Arizona papers please copy.

STORY—At Florence, August 2, 1882, to the wife of C. T. Story, a daughter.

PIERCE—In San Diego, July 28th, 1882, to the wife of C. O. Pierce, a daughter.

BECKWITH—July 24, 1882, to the wife of Rev. F. A. Beckwith, a daughter.

DIED.

FRENCH—At Los Angeles, August 3d, 1882, of typhoid pneumonia, Edith French, aged 5 years, daughter of Dr. L. W. French.

Funeral from the residence of J. M. Thomas, East Los Angeles, at 3 P. M. to-day.

BOWMAN—At Puristma, San Mateo county, Cal., August 2, 1882, Mrs. E. J. Bowman, aged 54 years.

EMIGH—In Santa Barbara, July 24, 1882, Carrie Emigh, youngest daughter of Henry and Sarepta Emigh, aged 5 years and 8 months.

McDONNELL—At Las Flores Rancho, near Los Alamos, July 18, 1882, of cerebral apoplexy, John McDonnell, a native of Ireland, aged 55 years.

MARRIED.

RORICK—CURTIS—In East Los Angeles, Aug. 3d, 1882, by Rev. J. W. Ellis, Charles Rorick and Miss Nellie Curtis, both of Los Angeles.

RENNER—GLASS—In San Bernardino, June 18, 1882, Charles Renner, of Cincinnati, Ohio, and Miss Mary A. Glass, formerly of Santa Barbara.

LORANGER—HUGHES—In Woodland, Cal., July 23, 1882, I. B. Loranger and Miss Mary E. Hughes.

WANTS FOR SALE Etc.

Advertisements under this head will be charged Five Cents per line for each insertion.

FOR SALE—"Charley C." The best family horse in Los Angeles. Enquire of Dr. W. B. Sawyer, No. 29 Main street. au4-5t

WANTED—A smart boy, not under 16 years of age, with a good horse to carry TIMES